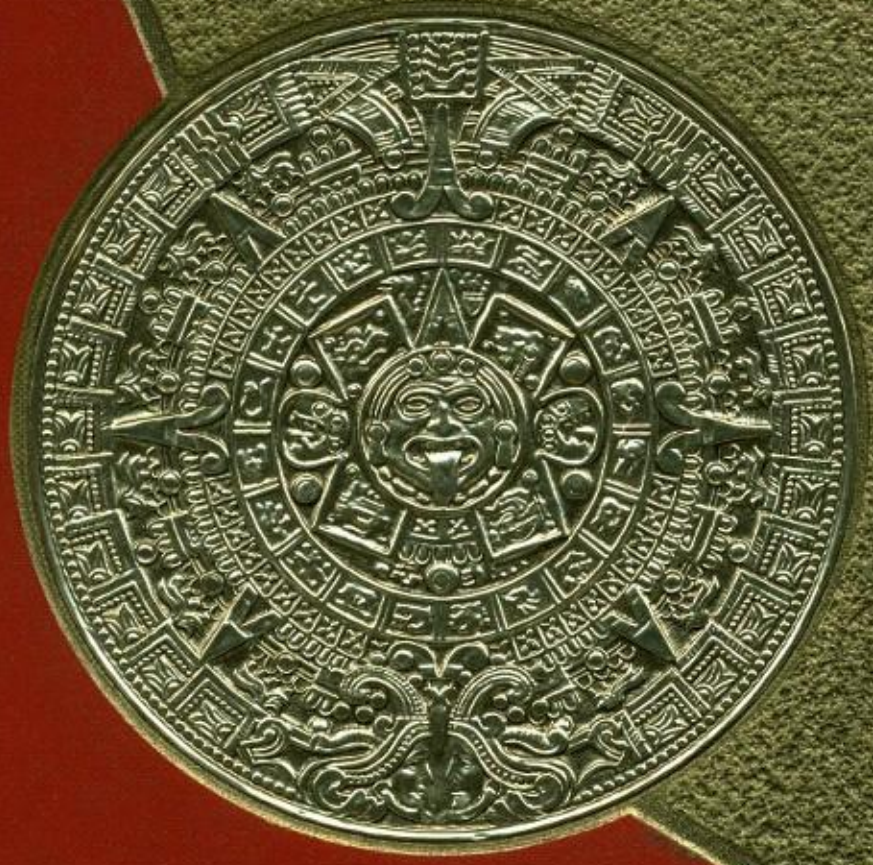

el molino '68

1968
el molino

pages

1-3.....introduction
4-27.....faculty
28-67.....clubs/activities
68-108.....sports
109-128.....freshmen
129-146.....sophomores
147-167.....juniors
168-223.....seniors
224-240.....candids
241-252.....ads
253-254.....signatures
255-256.....credits

produced by the 1967-1968 yearbook staff

at

hawthorne high school

4859 west el segundo blvd.

hawthorne, california 90250

Editor-in-Chief ..... Janet Amuchastegui
Sports ..... Susie Babbitt
Senior Class ..... Lynne Brown
Freshman Class ..... Dennis Henry
Business Manager ..... Doug Hergert
Clubs and Activities ..... Kathie Hoover
Faculty ..... Janice Humiston
Sophomore Class ..... Jo Nishida
Art and Candids ..... Diane Warren
Junior Class ..... Kathy Arnold
Advisor ..... Mr. Atkins

el molino

1968

a time for. . .

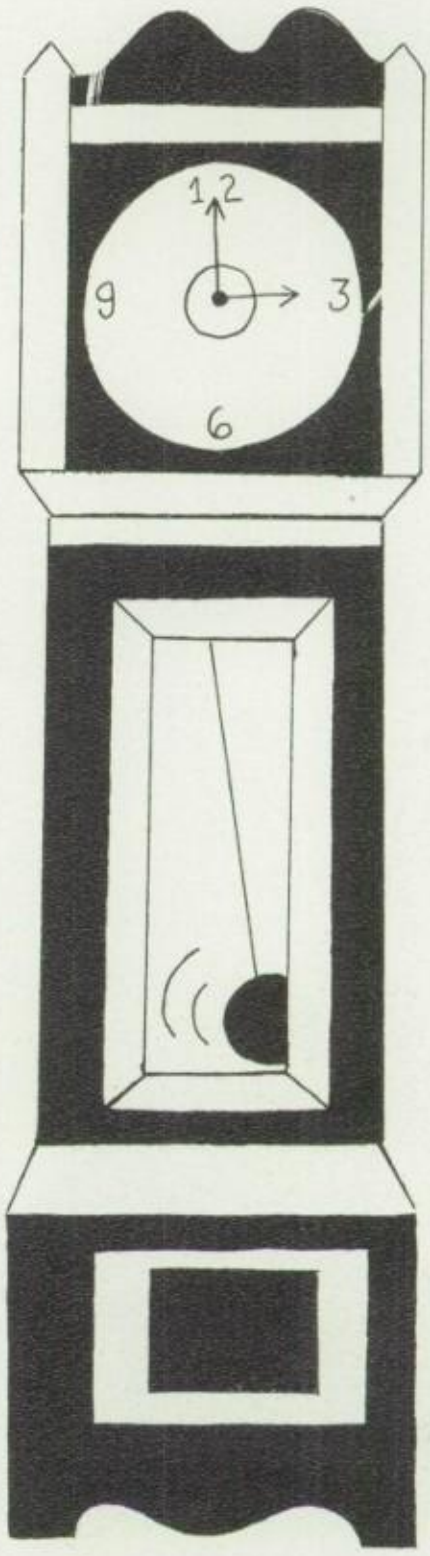

faculty

MR. WETZLER,
PRINCIPAL

Reading!

Smiling!

Dictating!

Cheering!

Helping!

Consulting!

principal's message

When it comes to saying there is a time to do this or a time to do that, there is no end to what can be added to "It is time to . . ." Yet on certain occasions some things mean much more than at any other time. Then the "It is time to's" become appropriate, they have meaning for that time only, they take on a special significance that the words can only hint at. This year's El Molino has captured the time of 1967-1968, and I have made a few comments to add which I think can be said only today, at the close of this school year.

IT IS TIME TO look forward, to put your plans into action, to carry your dreams from this year at Hawthorne High to reality in the future of tomorrow.

IT IS TIME TO be proud of what you have given to Hawthorne High and to what you are taking from it.

IT IS TIME TO tell you undergraduates that it is your job to maintain the fine traditions of Hawthorne High, for the next year they will be your responsibilities.

IT IS TIME TO congratulate you Seniors — soon to be alumni — and to wish for you much success and my best for your future. I think the 1968 class has been one of our finest and I thank each one of you for helping to make it so.

IT IS TIME TO think of your classmates — your friends who are leaving or the friends you are leaving.

IT IS TIME TO celebrate the day, this day, and this day every year as an important milestone along the road of life, in the future, for it is a proud day— a mark of achievement in your personal history and in the records you have made for Hawthorne High.

IT IS TIME TO say goodbye to a year that will never exist again. But with this yearbook I hope you will remember it as fondly as I do.

Harold H. Hetzler

administration

Mr. William R. McDonald

Assistant Superintendents

Mr. Wallace S. Nyman

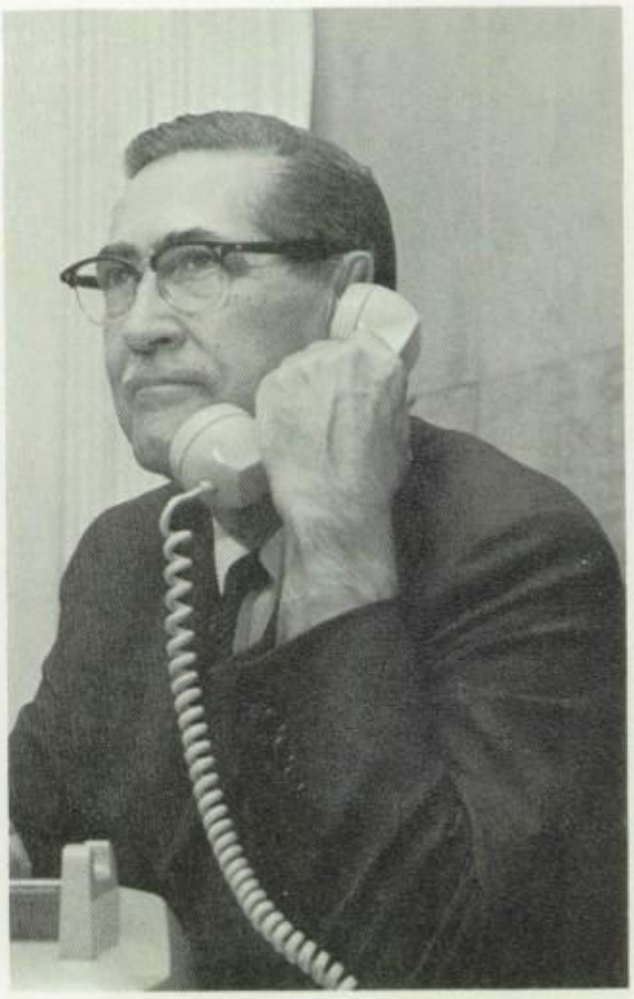

Dr. Jefferson L. Garner
Superintendent

Board of Trustees

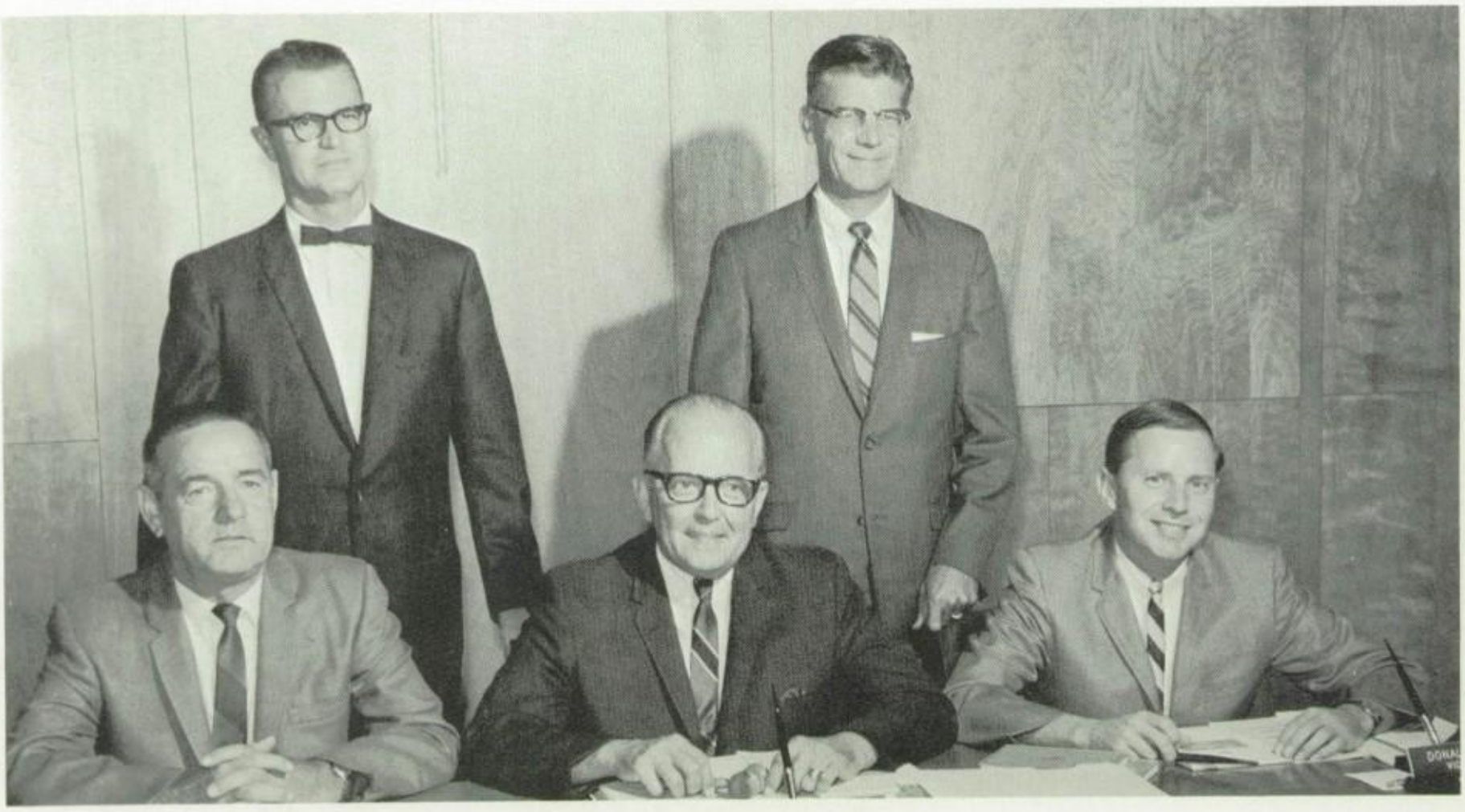

Douglas F. Robertson

Carl F. Bryan

Herbert D. Bartelt
President

Donald M. Weaver

Harry M. Preble

Mr. David Capelouto
Assistant Principal
(Senior)

Mr. Hamilton

Mrs. Chapman
Senior Counselor

counselors. . .

Miss Heller

Miss Ruth Dicker
Assistant Principal
(Junior)

Mr. Barton
Junior Counselor

Miss Dykton
Sophomore Counselor

Miss Joyce Selz
Assistant Principal
(Sophomore)

Mr. Kyllonen
Sophomore Counselor

Mr. Moliter
Freshman Counselor

Mr. Daniel Nelson
Assistant Principal
(Freshman)

Mrs. Webb
Freshman Counselor

english

Mr. Kirkpatrick
Head

Miss Dicus

Mr. McGrorty

Mrs. Mark

Mr. Baxter

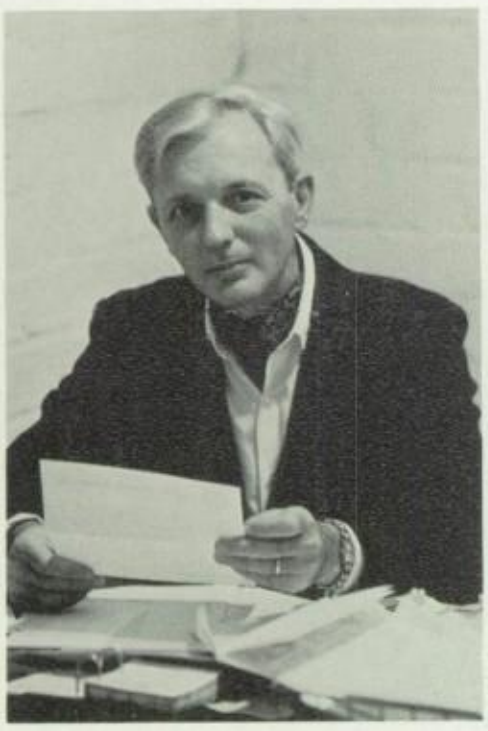

Mr. Goodfellow

Miss Cone

Mrs. Brooks

Mr. Hoy

english. . .

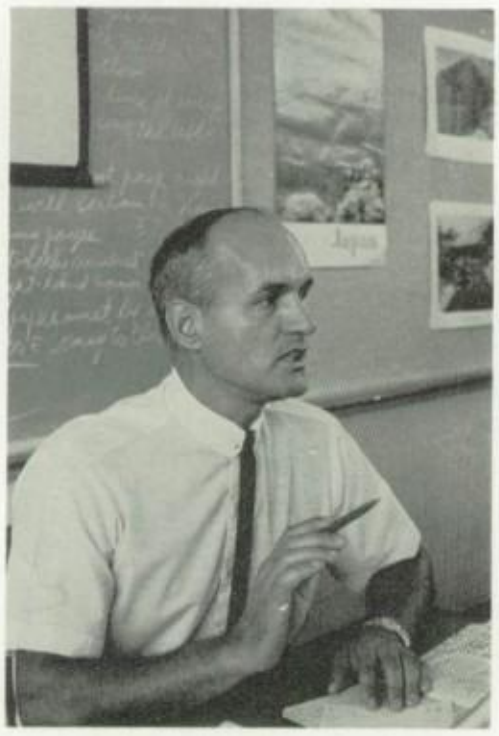

Mr. Fergunson

Mrs. Brennan

Mr. Atkins

Miss McGinty

Mr. Oliver

Mrs. Smith

Mr. Ormondroyd

Mrs. Hay

Mr. Sloan

Miss Hallenbeck

Mr. Fix

Mr. Orrell

homemaking

Miss Ferini

Miss Saal
Head

Mrs. Ferrell

Social Studies

Mr. Graves

Mr. Brown
Head

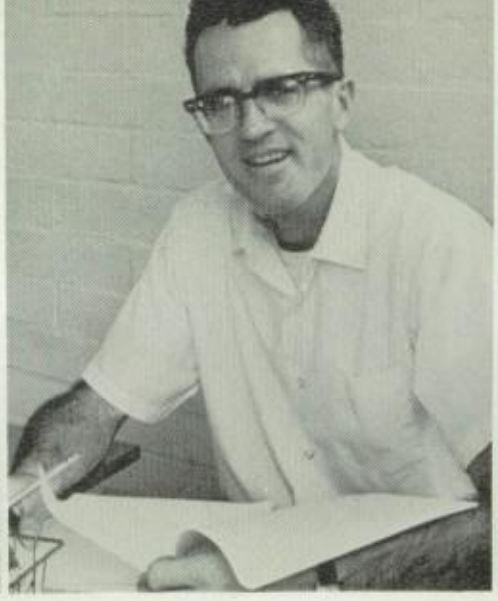

Mr. Hauter

Mr. Edwards

Mrs. Jensen
Mr. Tena

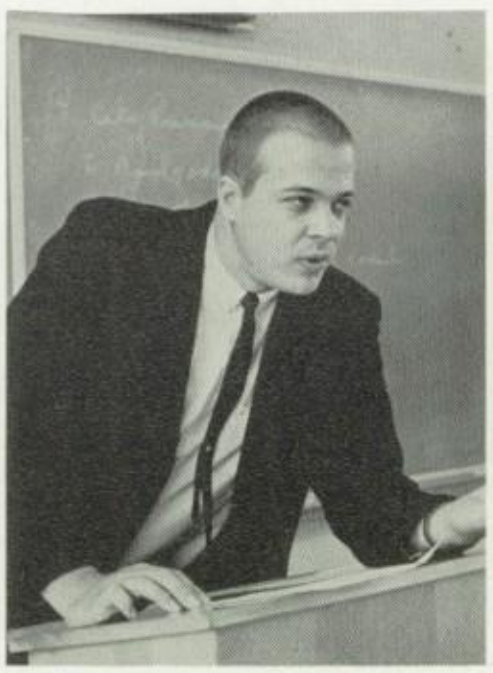

Mr. Gertsen
Mr. Williams

Mr. Pappo
Mrs. Johnson

Mr. Gaier

Mr. Heisner

Mr. Gore

Mr. Young

music

Mr. Wing
Head

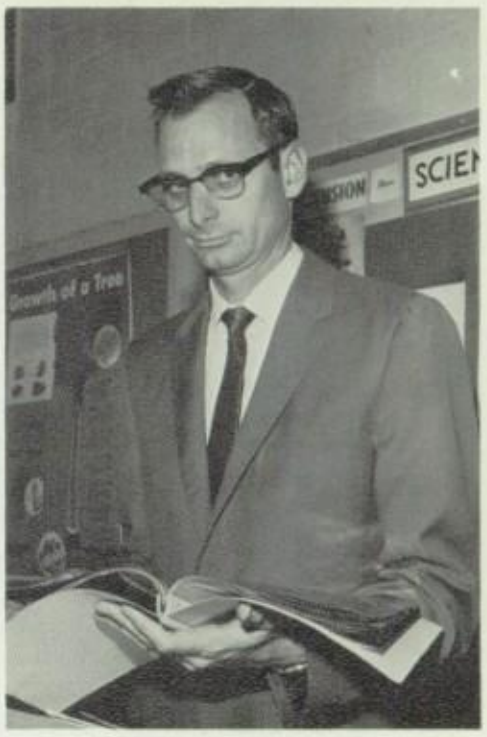

Mr. Morgan

Mrs. Clayton
Accompanist

Mr. Allen

art

Mrs. Adams

Mrs. Eckman

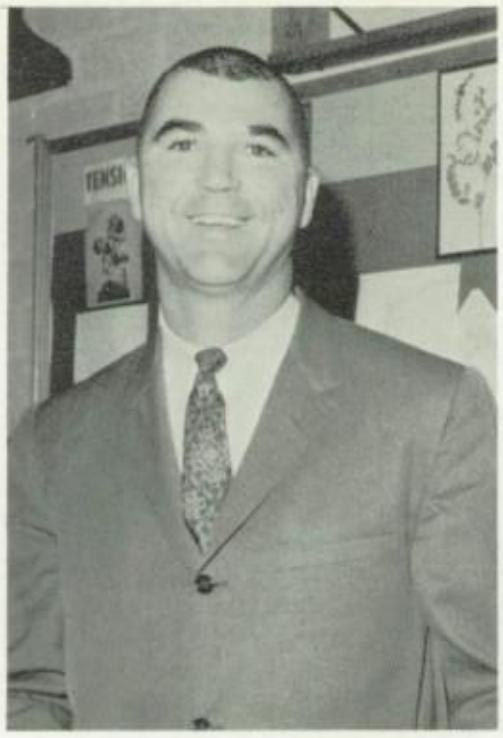

Mr. White

Mr. Kyllonen

Mrs. Takumi
Head

Science

Mr. Smith

Mr. Tyler

Mrs. Arnn

Mr. Wehan

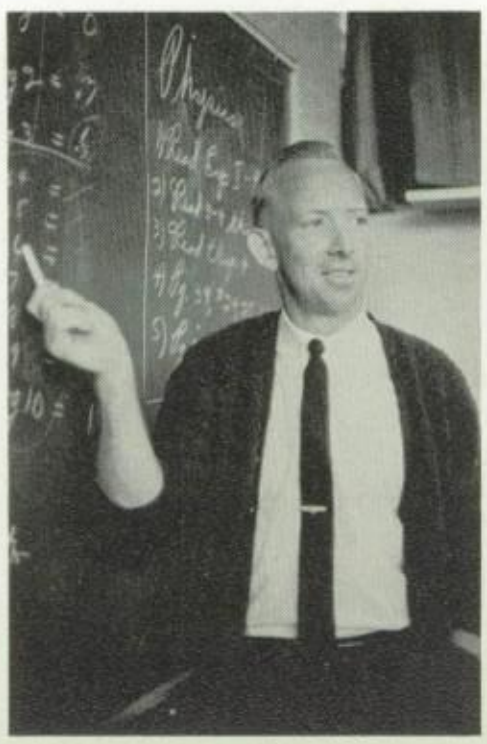

Mr. Andrade

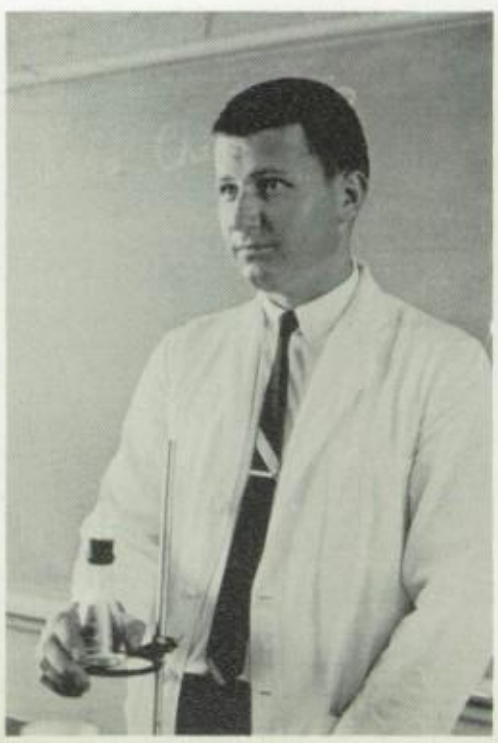

math

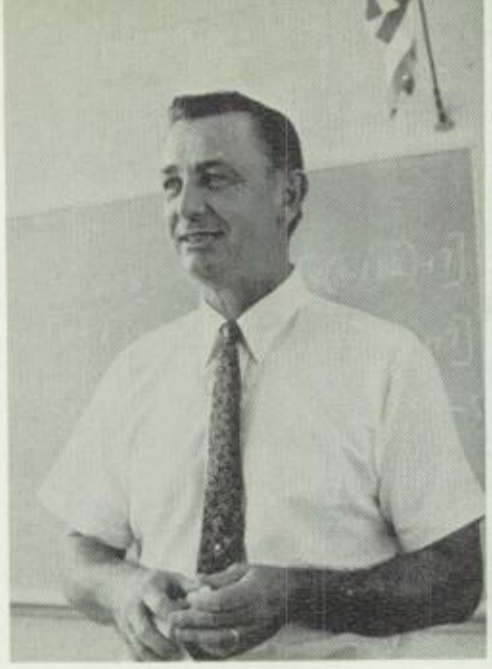

Mr. Ashley
Head

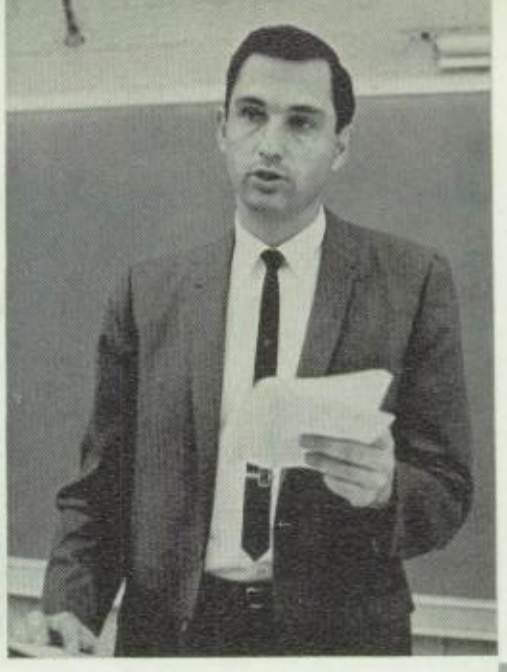

Mr. Caldwell

Mrs. Adkins

Mr. Liles

Mr. Clark

Mrs. Thomas

Mr. Wade

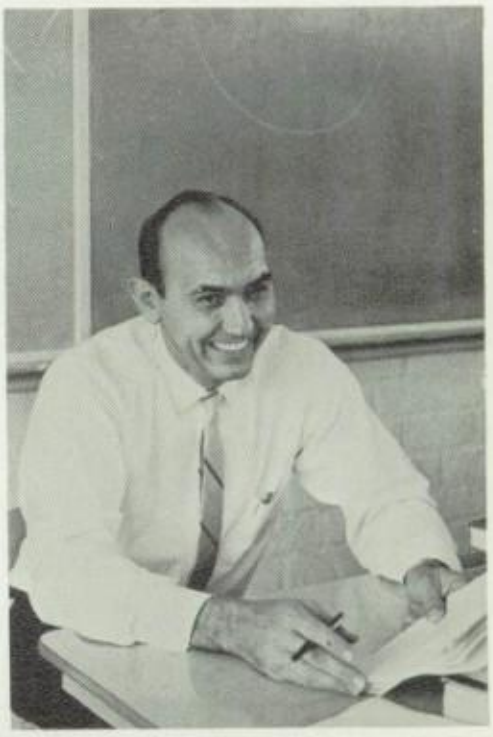

Mr. Harvey

Industrial Art

Mr. Graves
Head
Wood Shop

Mr. Mosher
Auto Shop

Mr. Hall
Photography

Mr. Claypool
Drafting

Mr. Cracchiolo
Electric Shop

Mr. Bennett
Metal Shop

Mr. Anderson
Print Shop

foreign language

Mr. Garza
Head

Mrs. Strahan

Mr. Bravo

Mr. Pizzaro

Mrs. Harris

Miss Heller

Mr. Grahamer

Business

Mrs. Roth

Mr. Harrison
Head

Mr. Fetherson

Mrs. Corliss

Education

Miss Likins
Head

Miss Motoyasu

Mrs. Cable

physical education

Miss Dykton

Mrs. Duffy

Mrs. Bachman

physical education

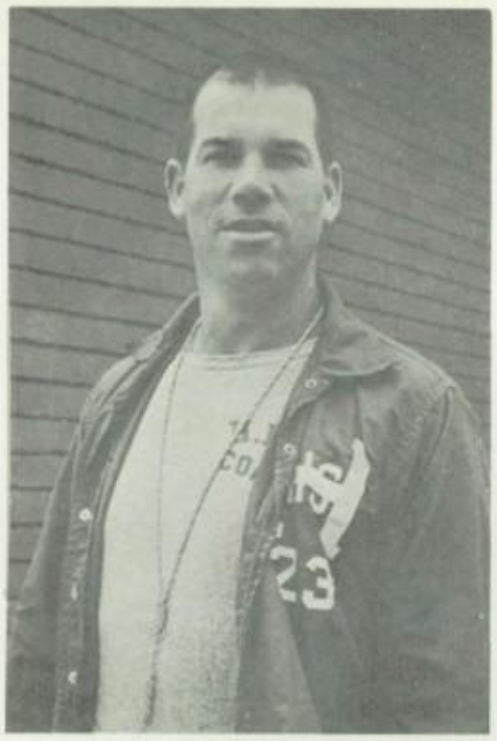

Mr. Bunyard

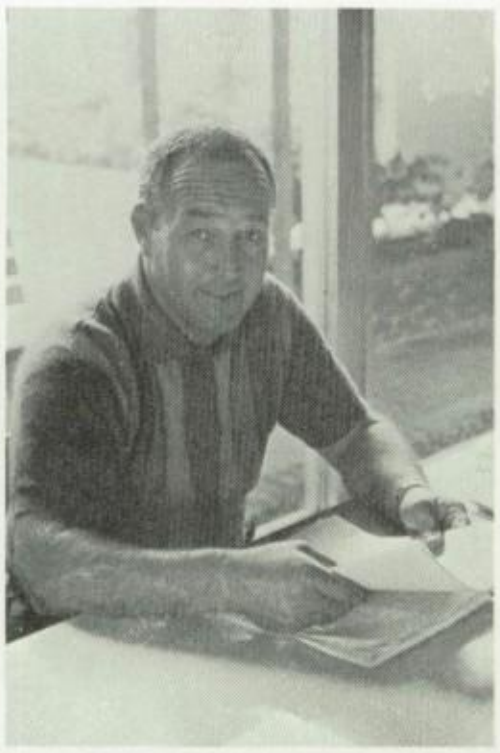

Mr. Chauncey Head

Mr. Jones

Mr. Semon

Mr. Yost

Mr. Plum

Mrs. Collins
Student Store

Mr. Natari
School Psychologist

Mrs. Murrin
Homebound Teacher

a time for thanks

Mrs. Berkey
District Reading
Consultant

Mrs. Rhodes
School Librarian

Mrs. Fox
School Nurse

Mrs. Allen

Mrs. Coward

Mrs. Fairbanks

Miss Ratcliff

Mrs. Ashby

classified

Mrs. Locke

Hey Ron!

Mrs. Tague

Miss Gutierrez

Miss Murray

Mrs. Holland

personnel

Mrs. Pool

What ARE you reading?

Mrs. Campillow

Mrs. Plaster
Cafeteria Manager

CAFETERIA STAFF, Seated: A. Bruscino, E. Rynda, M. Nunley, M. Brewer, D. O'Donnell, L. Brink. Standing: T. Hanger, V. Gillette, R. Dunn, B. Coombs, J. Janda, R. Nielson, V. Molinaro, E. Morrow, D. Trousdale.

All of us at Hawthorne High wish to express our thanks to you for everything you have done to make our school the BEST!

CUSTODIANS, Front Row: F. Knerr, E. Metzler, C. Smith, I. Head, L. Moya, B. Kilb, D. Williams, A. Escallier, C. Skaggs. Row 2: R. Whitlock, W. Worcester, D. Mahand, C. Felman, J. Heaps, R. Cameron, M. Skaggs. Row 3: C. Heroux, N. Penner, T. Anderson, J. Kent, B. Sutton, J. Thompson, G. Fray.

Mr. Sutton
Custodian Supervisor

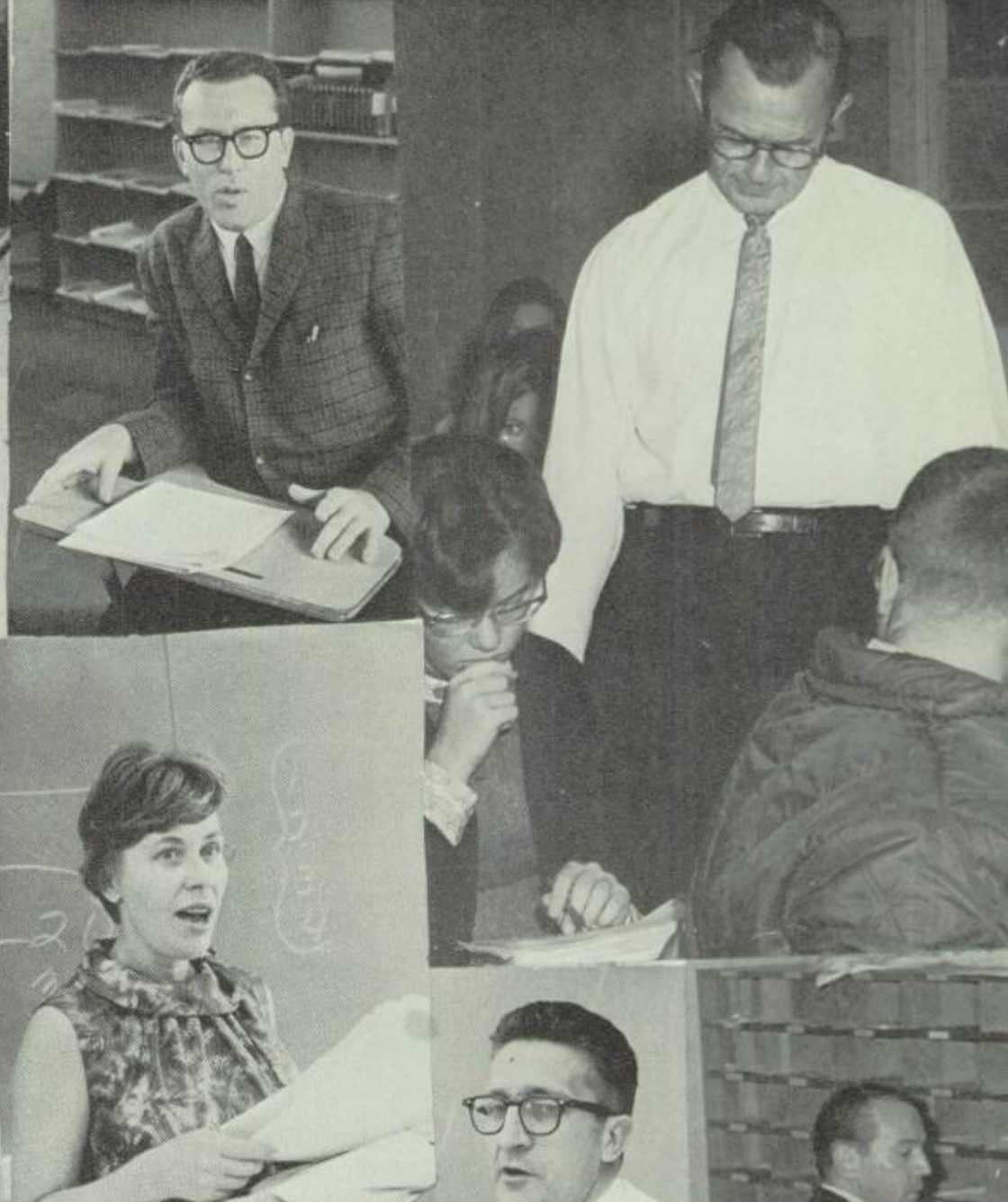

Flunk
FACULTY

a time for

clubs and activities

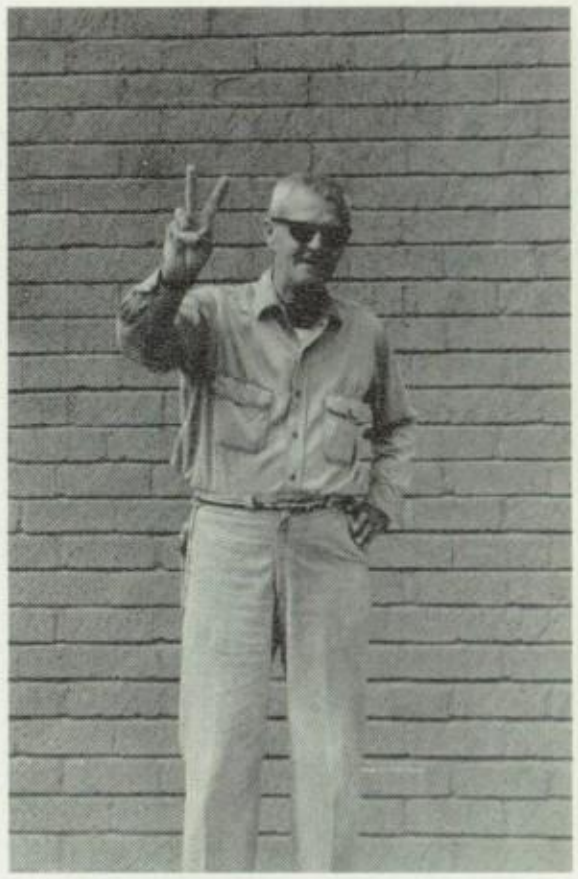

the workers

Who took my typewriter?

At last

Ideas! Give me some ideas!

1st deadline

2nd deadlin

I accept this page

Back to work!

What? Another lost receipt?

one day in the life of a yearbook staff

We made it?

3rd deadline

Do it again!

Nice!

Good!

But Mr. Atkins, I've redone it six times.

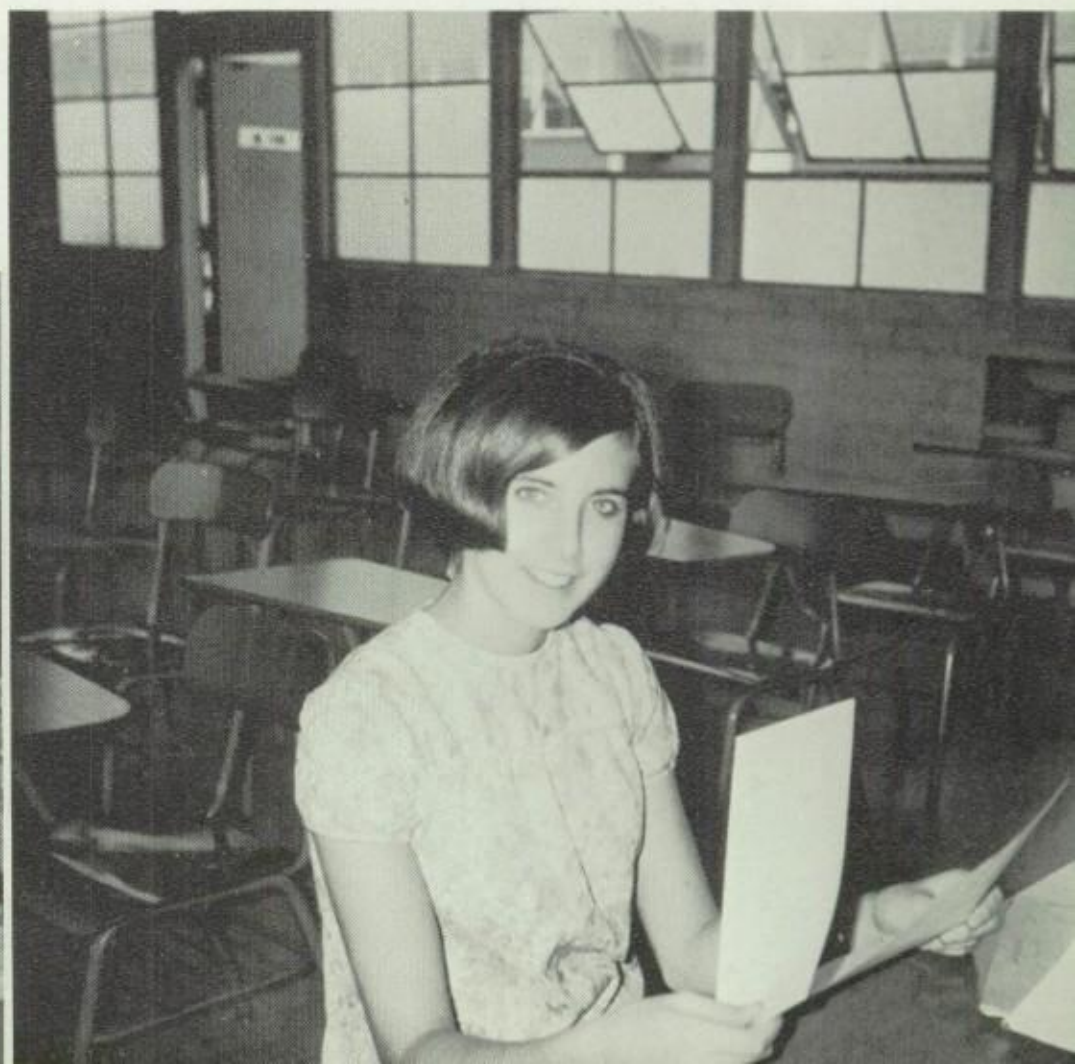

VICTORY QUEEN
1967-1968

MISS CHARLOTTE SOKOLOWSKI

SENIOR PRINCESS
CHERYL PUETZ

SENIOR PRINCESS
JANET MERCURIO

HONORARY PRINCESS
NINA LUNDBORG

SENIOR PRINCESS
CATHY ROUSE

SENIOR PRINCESS
CYNTHIA CHERBAK

first semester a.s.b. president
marty wilson

VICE PRESIDENT
MERRY RICHARDS

CORRESPONDING
SECRETARY
DEBBIE DAUGHTERY

RECORDING
SECRETARY
SUSAN BAS

HISTORIAN
NORMA VILLACANA

A.S.B.
OFFICERS
1st SEMESTER

TREASURER
CYNTHIA CHERBAK

commissioners

Cathe Zeitler
Activities

Cheryl Puetz
Assemblies

Bob Draeger
Athletics

Janet Mercurio
Clubs

Judy Creighton
Posters & Elections

Irene Meyer
Publicity

first semester

Building & Club Representatives

Front Row: D. Fiello, K. Kmieciak, M. Villicana, J. Amuchastegui, S. Buckingham, N. Kerber, R. Proneiti. Row 2: J. Tennant, B. Latta, S. Curran, T. Hammond, C. Cook, S. Schott, M. Pieters, G. Asbury. Row 3: N. Eakin, B. Amann, M. Lewis, J. Norcross, B. Wilson, D. Hansen, K. Rouse, M. Whaley.

second semester a.s.b. president
cynthia cherbak

VICE PRESIDENT
ROGER RIDINGS

TREASURER
IRENE MEYER

RECORDING
SECRETARY
KATIE HANNA

HISTORIAN
CAROLYN FOX

CORRESPONDING
SECRETARY
TERRY HAMMEN

A.S.B.
OFFICERS
2nd SEMESTER

Building Representatives

Front Row: J. Amuchastegui, J. Mercurio, C. Fox, N. Kerber, L. Watson, S. Seidenberg. Row 2: S. Jones, K. Smith, K. Rouse, H. Stuart, J. Reed, J. Creighton, R. Plum. Row 3: J. Wilson, D. Purdue, M. Wilson, B. Dreager, J. Norcross, S. Schott, M. Lewis.

Vickie Daugherty
Publicity

Cheryle Puetz
Activities

Susan Bas
Assemblies

Commissioners

Herold Ritch
Athletics

first semester

Norma Vellaconi
Clubs

Muriel Mieters
Posters & Elections

advanced photo

P. Giordoni
T. Peterson
L. Holmes
M. Bednarski
D. Maher
M. Morrison
D. Sandene
J. Norman
H. Fritz
S. Barry
D. Sciortino
R. Bowman

Advisor
Mr. Hall

K. Arnold
R. Voldez
G. Beaird
D. Ahlstrom
B. Butler
D. Henry
R. Davidson
J. Cook
D. Lauson
P. Velarde
G. Delgado
M. Alexander
J. Oliva

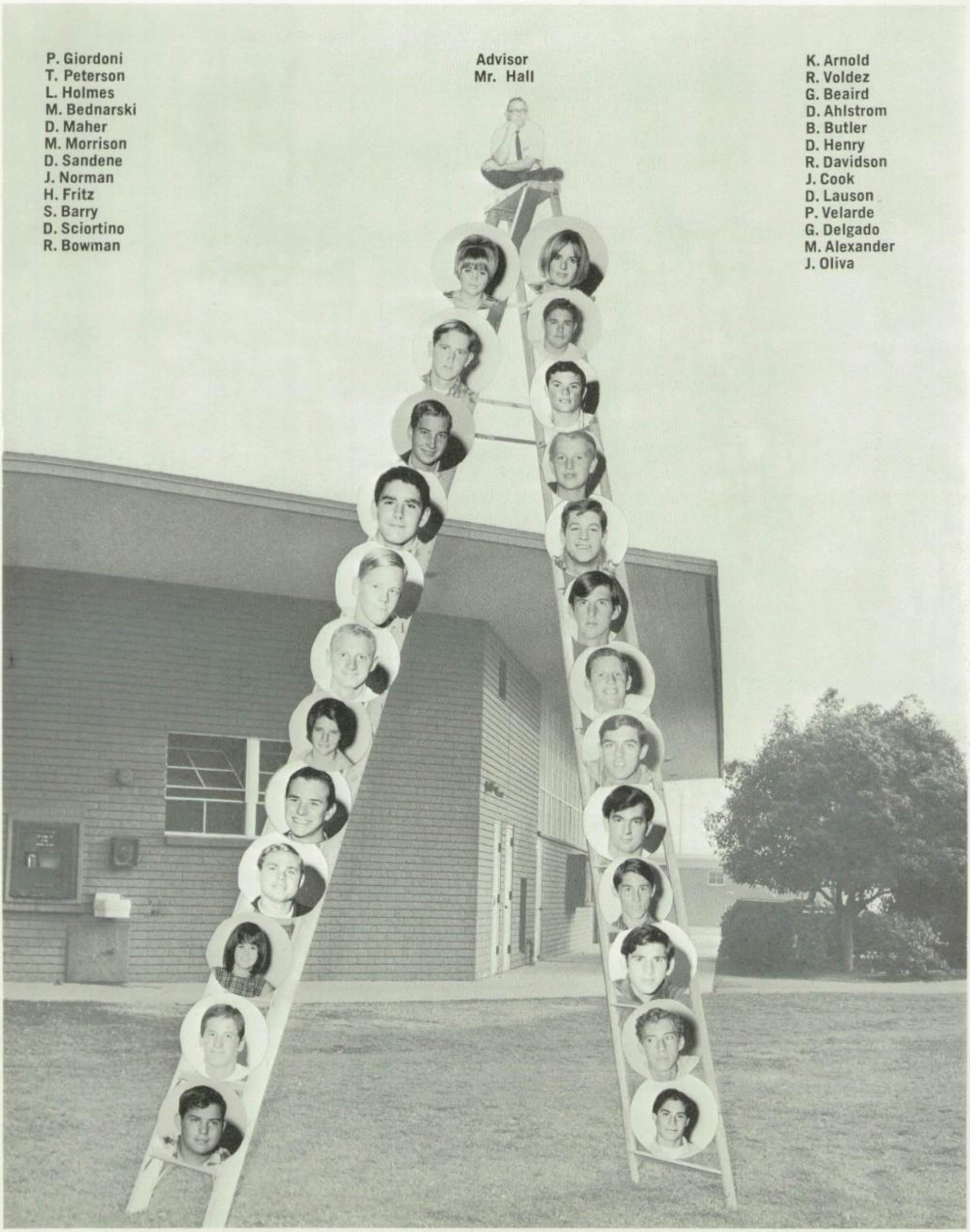

Donkey Basketball Game

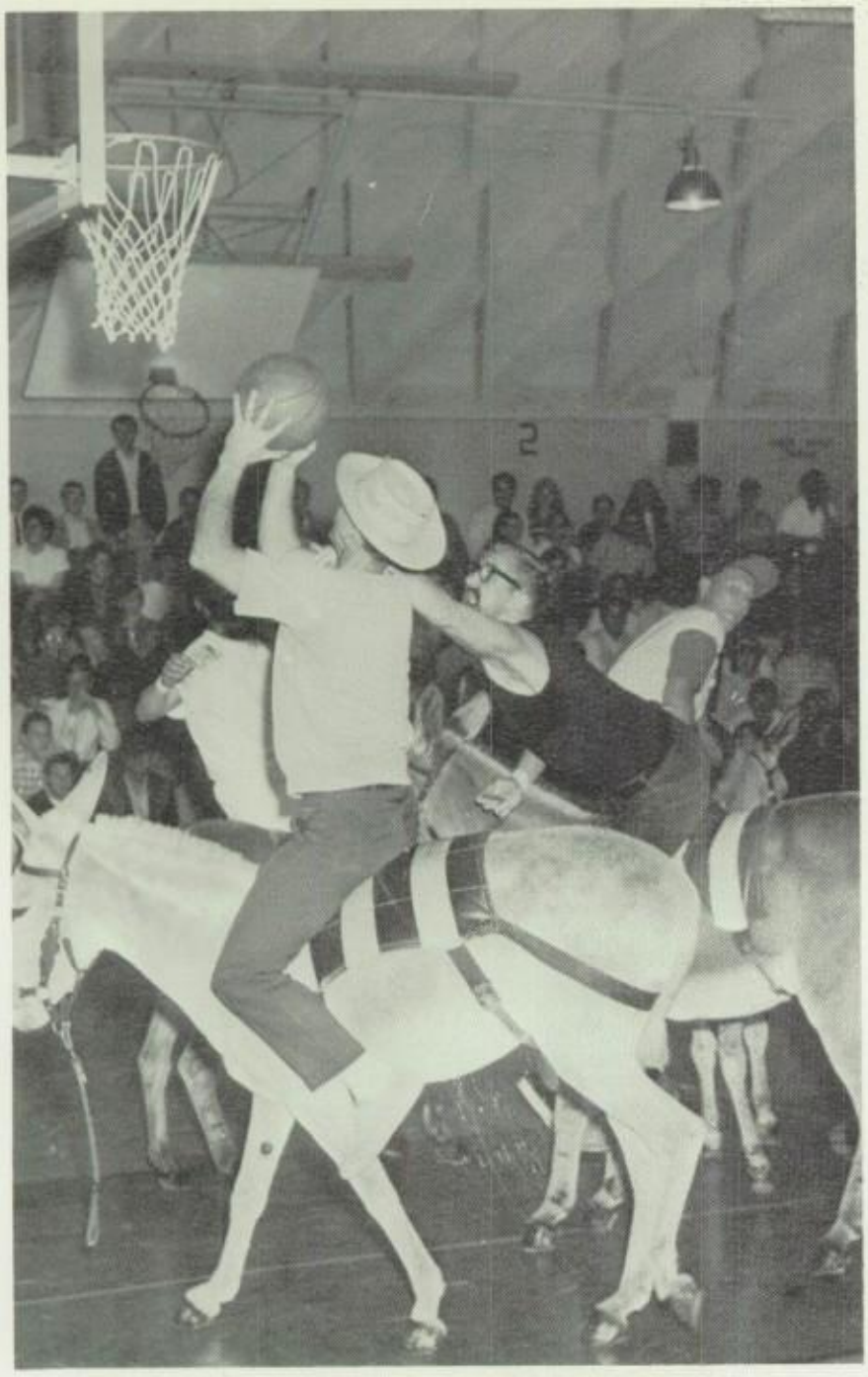

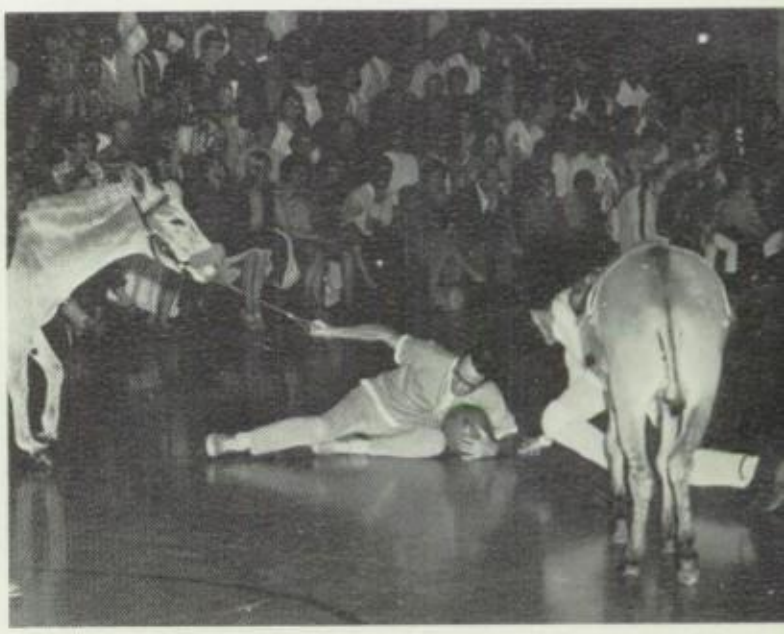

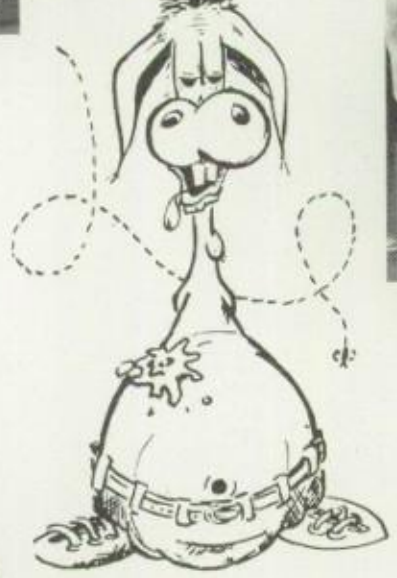

time out for assemblies

These three H.H.S. students seem totally unaffected by the goings on created by Monday's Bermuda Day.

Joe Norcross carries his slave, Grace O'Brien, out of Nyman Hall in a "Me Tarzan, you Jane" style during Monday's slave auction.

After twenty years of storage, Dad's old tie is back in circulation making Thursday's Tie Day a fun filled success.

pep week

"Happiness" was the theme of '68's PEP WEEK. Something new was added to the annual week of fun and games. Tie day brought Dad's old rejects out of the closet. A beard growing contest found six H.H.S. students hopeful of the winning growth of whiskers. PEP WEEK was truly full of "Happiness" and unforgettable memories.

This fellow certainly is full of the Christmas spirit, but someone should tell him Christmas is over!

Tuesday's Hat Day was the picture of many laughable ideas of fashionable head apparel.

A.F.S. CLUB—Front Row: M. Woods, L. Caldwell, S. Anderson. Row 2: M. Madeline, S. Curran, J. Moll, D. Colbun, S. Tucker, M. Smith, B. Chino, C. Garcia, M. Johnson, K. Rinaldi. Row 3: N. Kerber, J. Mercurio, B. Latta, J. Nakai, H. Shaw, L. Zeagler, M. Woods.

ATHENIANS—Front Row: T. Luna, V. Thompson, V. Daugherty, J. Eyman, J. Marso. Row 2: L. Penida, J. Bjdrnbak, P. Zak, C. Swann, G. Johnson, M. Appleman. Row 3: M. White, E. Spofford, L. Dominquez, D. Reed, D. Bueter. Row 4: L. Watson, C. Kratz, S. Odgers, D. Skouqard, L. Mills. Row 5: Mrs. Eckman. Not Pictured: E. Gilbert, Y. Seaparo.

h.h.s.

marching band

Front Row: L. Domingues, S. Egerer, C. Watler, A. Molinaro. Row 2: D. Meister, M. Woods, J. Cockayne, K. Hanna, M. Velasquez. Row 3: P. Garlock, D. Hattemer, C. Goode, J. Long, D. Watler, K. Peterson, S. Conn, T. Cornell, S. Ferguson. Row 4: R. Shields, R. Witte, C. Salisbury, M. McMonagle, C. Weaver. Row 5: D. Abela, P. Kadow, R. Jenson, J. Beckman, R. Woosley. Row 6: T. Lafferty, A. Buffa, W. Teves, T. Orth. Row 7: S. Baily, J. Eddie, B. Belair. Row 8: R. Tennent, T. Jolly, D. Hazelrig, J. Henderson, D. Laing. Row 9: M. Taccone, J. Fitzpatric, R. McIssacc, M. McMonagle, K. Salisbury. Row 10: J. Stankiwetiz, D. Noday, R. Smith, R. Grube. Row 11: R. Norcross, S. Guild, D. Murphy, C. Broz, M. Fee, D. Euring. Row 12: R. Stone, S. Rogers, D. Nielson, K. Beagal, P. Williams.

Nina Lundborg
Our Foreign Exchange Student
from Sweden

This year has been full of wonderful and exciting experiences. It's a year I'll never forget. Thanks to the students and administration for having made my stay here all that it has been, and accepting me as one of you. Hawthorne High is a great school and I am proud to have been a student here. When I go home to Sweden, I will try to use some of your good ideas in my own school. I wish you all good luck in the future. You will always be with me in my thoughts. And one day I hope to see you all again.

Sincerely,

Nina Lundborg

AMATEUR RADIO—R to L: T. Alderson, R. Hill, R. Norcross, R. Salmon.

CAMPUS FELLOWSHIP CLUB—Front Row: S. Moore, S. Smith, J. Nakii, H. Stewert, H. Shaw, I. Ehrlich, J. Chapman. Row 2: R. Hess, D. Asbury, C. Carter, V. Daugherty, S. Schott, S. Seidenberg, D. Daugherty. Row 3: L. Watson, C. Houghton, D. Meister, J. Smith, K. Salisbury, R. Jones, D. Peterson. Row 4: J. Dunn, K. Kamiechiac, K. Kerber, M. Delgato, L. Babyak, G. Dumas, M. Pieters. Row 5: L. Dominguez, D. Denny, J. Eyman, G. Jones, T. Kopus, V. Butler, W. Wilson. Row 6: B. Foster, D. Smith, V. Thompson, D. Hanson, M. White, A. Asbury, G. Asbury. Row 7: B. Berry, M. Woods, L. Caldwell, D. Jones, P. Fulton, D. Rapella, S. Garza. Row 8: Mr. Baxter.

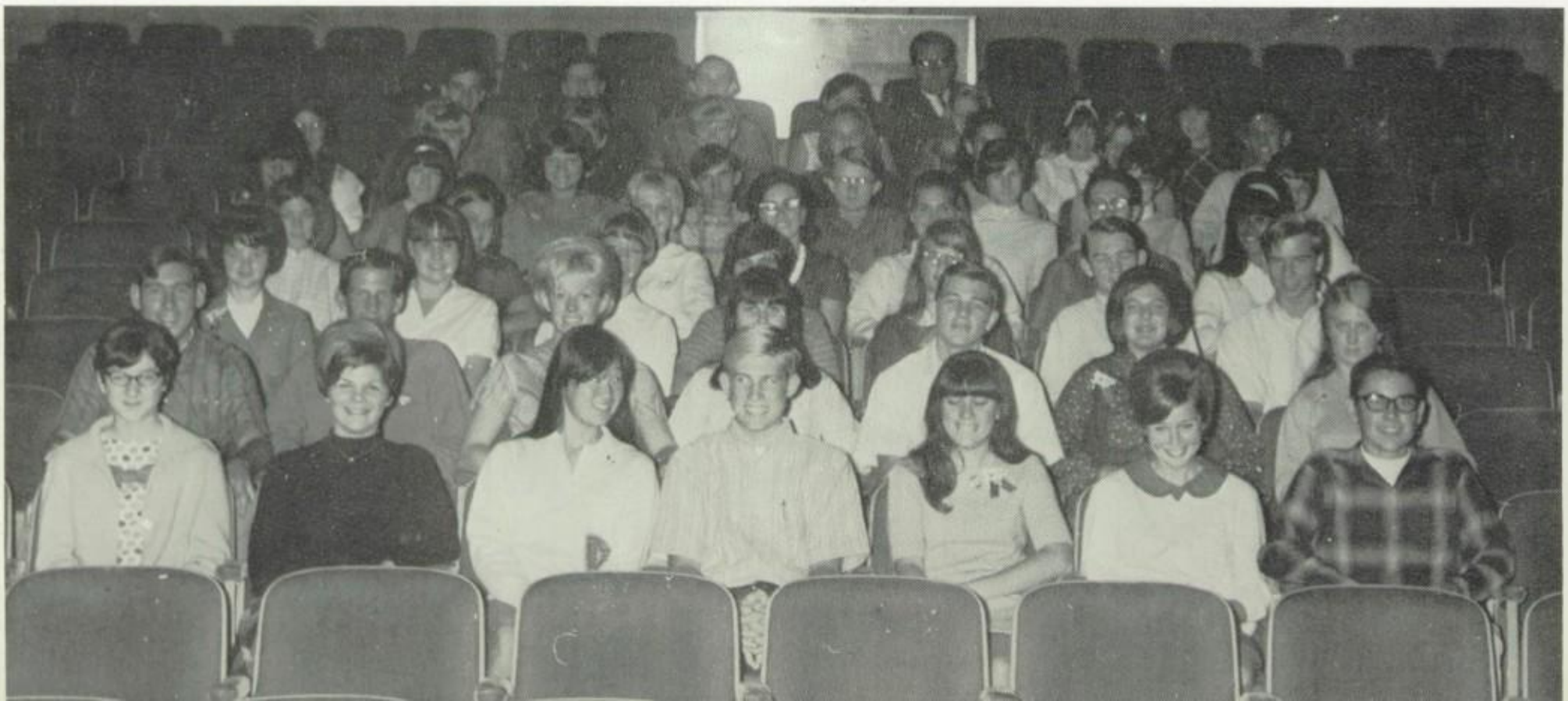

CHORALIER CLUB—Front Row: K. Hisler, K. Earon, C. Lugo, S. Bashaw, N. Gonzales, D. Christain. Row 2: R. Taylor, O. Cambell, J. Retzalaff, K. Bailey, A. Harmon, C. Cherry. Row 3: L. Mills, K. Salisbury, L. Nowlin, C. Whitsit, J. Clink, K. Krumbach. Row 4: K. Peters, D. Gee, R. Cobb, S. Ingvalson, S. Adams, D. Anderson. Row 5: D. Hazelrigg, B. Emmett, Mr. Wing, T. Cannefax, J. Burkett.

DRAMA CLUB—Front Row: V. Groseth, A. Dominguez, N. White, D. Mamishian, J. Lynch, E. Krumbach. Row 2: S. Garza, B. Minner, I. Uandersar, O. Anderson, C. Cherbak, E. Frausto, K. Peterson, D. Decker, P. Magnuson, R. Prock, K. Gonzales.

h.h.s.

Miss Motoyasu
Advisor

R. Pronesti
1st Lieutenant

D. Fiello
Captain

K. Maddox
2nd Lieutenant

drill team

G. Albain
M. Bryan
W. Castle
J. Clink
E. Fallone
A. Hanson
J. Jamison
H. Karpe
M. Kratz

R. Arnold
B. Chino
S. Coppock
E. Greenup
J. Hawthorne
C. Jenks
B. Latta

L. Bellanca
B. Church
S. Curran
K. Hakala
C. Horton
E. Kamiya
T. Koerner
D. Laven

A. Leone
J. Marso
S. Miller
D. O'Herron
E. Quintanilla
T. Rowden
S. Tucker

V. Lucio
K. McKelvey
L. Neal
J. Painter
C. Rouse
Y. Seapara
M. Villicana

T. Luna
V. Mahr
I. Meyer
M. Niles
M. Payne
M. Rouse
M. Sturn
C. Sumpter
N. Villicana

FRENCH CLUB—Front Row: J. Mercurio, S. Curran, H. Karpe, M. Villicana, I. Aizpuro. Row 2: L. Holmes, Mrs. Harris, A. Thorton.

FUTURE TEACHERS—Seated: C. Estrada, V. Claxton, L. Watson, P. Williams, P. Cessclini. Standing, Row 2: S. Bas, S. Shaner, L. Babyak, C. Aragundi, P. Fees, B. Ellison. Row 3: M. Sutherland, L. Williams, L. Griffin, A. Elder, J. Sargent, G. Workman, T. Lowery. Not pictured: L. Chaitoff, S. Crow, M. Fox, T. Cameron, C. Houghton.

CHRISTMAS ASSEMBLY

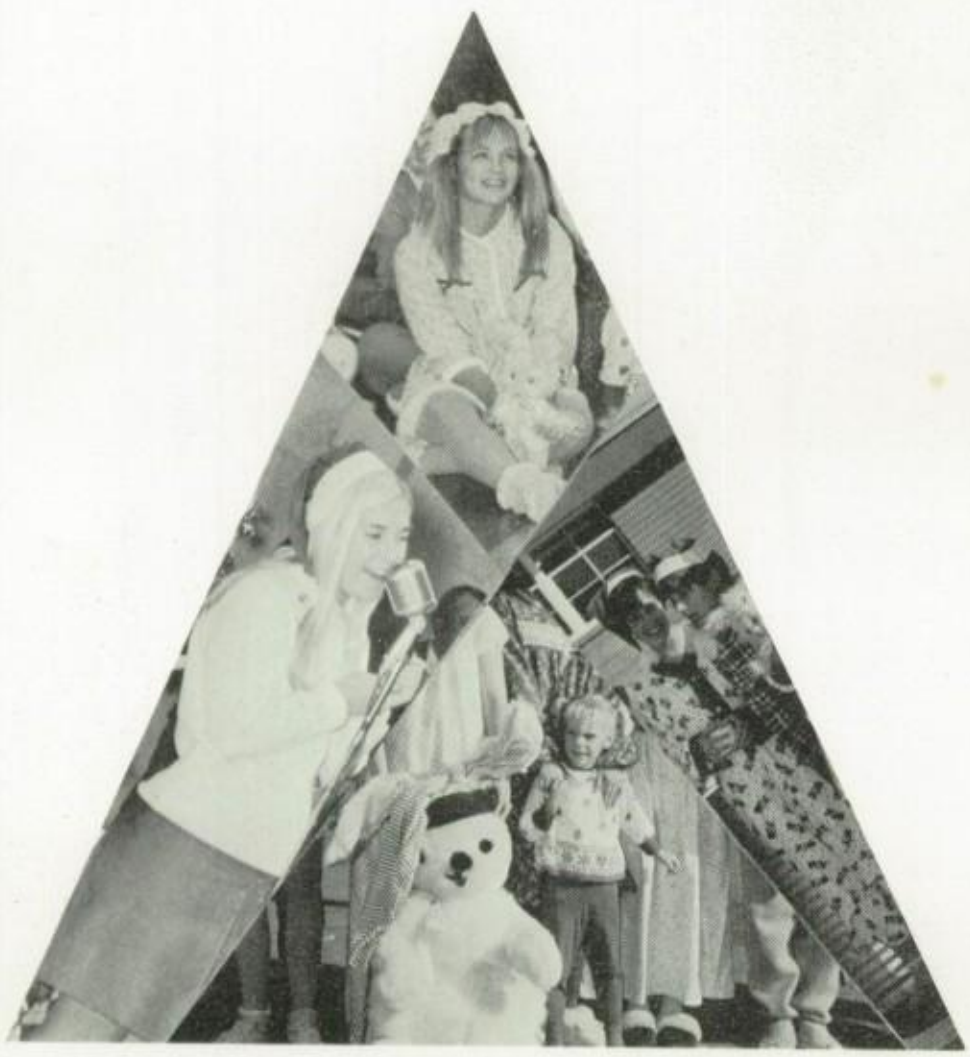

SANTA'S WORKSHOP

SPONSORED
BY
JUNIOR CLASS

R CHRISTMAS QUEEN
NANCY KERBER

Katrina Johnson gets a big kiss as she's named sophomore sweetheart.

Backwards dance sponsored by sophomore class

theme leprechaun's leap year

Looks like Marty and Pat are too busy posing for the camera to hear what their dates are laughing about.

Terry Mack receives a five dollar bill for the most creative Corsage made for him by his date Susie Buckingham.

Hobits, leprechauns . . . or something not invented yet??

Kathie and Phil are caught by the camera while getting their pictures taken. Cute couple, huh?

a time for talent

talent assembly

GERMAN CLUB—From Left: D. Jones, M. Woods, H. Gay, G. Bergman, D. Laing, L. Nixon, S. Bailey, B. Draeger, C. Krehbiel, E. Krumbach, L. Glaze, B. Morris, S. Hebert, L. Colwell, H. Ritch, S. Brown, W. Justice, G. Fraser, M. Wilson, C. Tomlin, R. Grahamer, S. Johnson.

HOMEMAKING CLUB—From Left: L. Mizukami, R. Sokol, E. Pansky, C. White, R. Fleeman, L. Mills, J. Rice, C. Gilchrist, N. Villicana, M. Villicana.

JOURNALISM CLUB—Seated: G. Beckstrom, Miss McGinty, C. Garcia, P. Cane. Standing: B. Zeithler, R. Mercurio, S. Ohren, R. Berkemeyer, S. Garcia, S. Padgett.

Starting at top from left to right:

Janet Amuchastegui
Debbie Breshears
Debbie Gee
Debbie Mamishian
Debbie Gauntt
Kathie Hoover
Lorrie Neal

modern dance workshop

ORCHESIS—Front Row: D. Mamishian, C. Lugo, C. Carnell, D. Miller. Row 2: L. Neal, K. Arruda, D. Gee, J. Amuchastegui. Row 3: Mrs. Cable (advisor), D. Breshers, S. Garcia, K. Hoover.

SCHOLARSHIP SOCIETY—Members: J. Anastasi, F. Andriacchi, C. Aragundi, L. Babyak, G. Bailey, R. Bailey, S. Bas, J. Berger, J. Bothwell, L. Chaitoff, C. Cherbak, J. Childress, L. Colwell, L. Curtis, B. Draeger, T. Engel, K. Forster, C. Fox, K. Fuerst, L. Glaze, S. Goeden, K. Graves, V. Groseth, B. Gunnin, K. Hamler, D. Hergert, P. Hislar, V. Hohenthaner, N. Kerber, B. Kmiceiak, D. Koblentz, E. Krumbach, T. Lafferty, J. Leventhal, M. Lipsky, T. Lowery, L. Lukaoovic, V. Luna, N. McNeill, T. Mack, J. Marso, J. Mercurio, R. Mercurio, K. Miyamoto, J. Moll, B. Morris, J. Nakai, R. Neumen, M. Ohren, H. Peters, C. Puetz, S. Rapella, J. Rice, K. Rinaldi, H. Ritch, M. Rutter, J. Rynda, H. Shaw, J. Stankiewiz, J. Tabor, B. Wadman, M. Walker, B. Wilson, M. Wilson, F. Wong, M. Yoakum, L. Zeagler, C. Zeitler.

Choir singers gather for come-as-you-are breakfast, fund raising project. Front Row: R. Taylor, D. Hazelrigg, R. Mecca, D. Christian. Row 2: C. Lugo, K. Salisbury, K. Krumbach, K. Hislar, K. Peters. Row 3: S. Ingvalson, D. Holmes, S. Adams, D. Buchan, K. Eaton, D. Anderson, D. Wedworth, T. Melton.

Choir sings at L.A. county fair. Top to Bottom: W. Justice, S. Bashaw, F. Thomas, S. Ingvalson, K. Chadwick, D. Gee, J. Clink, C. Cherbak, D. Christian, M. Gulliver, E. Quintanilla, L. Griffin, A. Harmon, K. Salisbury, L. Mills, N. Gonzales, W. Castle, C. Cherry, D. Anderson, K. Krumbach, P. Eastland, K. Peters, D. Holmes, G. Burkett, R. Mecca, D. Buchan, D. Hazelrigg, K. Hislar, S. Shivery, K. Eaton, C. Whitsitt, L. Nowlin, S. Adams, C. Lugo, D. Wedworth, T. Cannefax.

A CAPPELLA CHOIR—CHRISTMAS ASSEMBLY — Front Row: S. Ingvalson, S. Chadwick, A. Harmon, C. Hormann, K. Chadwick, D. Christian, Mrs. Clayton (standing). Row 2: S. Shively, K. Hislar, L. Griffin, L. Mills, K. Salisbury, D. Wedworth, L. Nowlin, C. Whitsitt, K. Krumbach. Row 3: C. Cherry, D. Gee, S. Adams, K. Eaton, D. Anderson, D. Buchan, G. Burket, R. Mecca, T. Cannefax, D. Holmes, K. Peters, M. Gulliver, W. Justice.

MADRIGAL CHOIR SINGS THRU THE STORES AT FASHION SQUARE AT CHRISTMAS—Top to Bottom: D. Hazelrigg, G. Burket, T. Cannefax, C. Lugo, D. Anderson, K. Krumbach, C. Whitsitt, L. Nowlin.

CHOIR SINGERS GATHER MISTLETOE FOR CAMPUS CLUB SALE—Seated: W. Justice, Mr. Christian (sponsor), R. Emmett, T. Cannefax, P. Christian, D. Wing (host). Standing: K. Baily, R. Cobb, J. Retzlaff, K. Eaton, C. Lugo, G. Fraser, L. Nowlin, C. Whitsitt, S. Adams, D. Christian.

COUGAR STAFF

1st SEMESTER

First semester Editor-in-Chief Barbara Kmieciak.

Quill and Scroll

International Honorary Society for High School Journalists

EDITING THE COUGAR newspaper the first semester were (first row) Neil Royce, Denise Mack, Suzanne Decker, Editor-in-Chief Barbara Kmieciak and Advisor Miss McGinty. Seated behind are Barry Clendaniel, Jim Belcher, Judy Creighton, Merry Richards, Katie Hanna, Irene Meyer, George Martin, Susie Buckingham and Bob Wadman.

Cougar photo editors and office managers dig through the files to find an old picture of Miss McGinty.

From left are Jean Vanderzanden, Ephriam Meyer, Debi Valentine and Jim Suess.

FIRST SEMESTER business staff of the Cougar were (seated) Geri Nimrichter, Business Manager Terri Lowery and Beverly Manning. Exchange editor, Arlene Treloar.

ADVISOR
MISS McGINTY

Second Semester Editor-in-Chief Katie Hanna.

Second Semester Cougar editors work on a Friday's edition. Seated (from left) are Irene Meyer, Vickie Daugherty, Merry Richards, Bob Wadman, Susie Buckingham, Editor-in-Chief Katie Hanna, Denise Mack and Anita Harmon. Standing are Jim Belcher, Judy Creighton, George Martin, Geri Nimrichter, Barry Clendaniel and Miss McGinty, advisor.

2nd SEMESTER

Handling business and advertising records are Cougar staffers Beverly Manning and Arlene Treloar who are seated, and standing are Jeane Vanderzanden, Ephriam Meyer, Jim Suess, and Business Manager Terri Lowery.

the crucible

cast

Reverend Parris	Keith Peters
Betty Parris	Orene Anderson
Tituba	Vickie Luna
Abigail Williams	Virginia Groseth
Susanna Walcott	Anita McCullum
Mrs. Ann Putnam	Cynthia Cherbak
Thomas Putnam	Chuck Robbins
Mercy Lewis	Kathy Peterson
Mary Warren	Alinda Orr
John Proctor	Neil Royce
Rebecca Nurse	Sherry Motes
Giles Corey	Ken Roberts
Reverend John Hale	Chuck Collins
Elizabeth Proctor	Penny Murphy
Francis Nurse	Bob Riesner
Ezekiel Cheever	Bob Norcross
John Willard	Mike Ubanks
Judge Hawthorne	Bob Minner
Deputy Governor Danforth	Bob Wadman
Martha Corey	Debbie Mamishian
Sarah Good	Julie Caliri
Hopkins	Steve Ohrn
Witnesses	Anna Dominguez
	John Groseth
	Nyla Paoley

"The Crucible," by Arthur Miller is an exciting drama about the Salem Witch trials in 1692. The story illustrates how the small lies of children can grow and grow until the entire town is aroused. After some torturous moments, more than thirty persons are convinced of witchcraft. A thrilling but oddly terrifying play, it depicts the monstrous course of bigotry and deceit.

Pictured below are Debbie Mimishian, Anita McCullum, Virginia Groseth, and Neil Royce.

Rehearsing for scene below are Penny Murphy, Keith Peters, Virginia Groseth, Chuck Collins, and Neil Royce.

Keith Peters plays concerned father of Orene Anderson in scene below.

Blithe Spirit

cast

CHARLES	JAMES BELCHER
RUTH	ELLEN KRUMBACK
DR. BRADMAN	CHUCK COLLINS
MRS. BRADMAN	VIRGINIA GROSETH
ELVIRA #1	CYNTHIA CHERBAK
ELVIRA #2	PENNY MURPHY
MADAME ARGATI	DEBBIE MAMISHIAN
EDITH	KATHI RINALDI

Gary Asbury

Bob Baily
Jr. Knight

John Bothwell
Jr. Knight

Rick Carden
Jr. Knight

Bob Drager

Dennis Jue

Nick Kerber
Jr. Knight

Martin Lipsky

Ken Mercurio
Jr. Knight

Brian Morris
Jr. Knight

knights

Max Lewis
1st Semester President

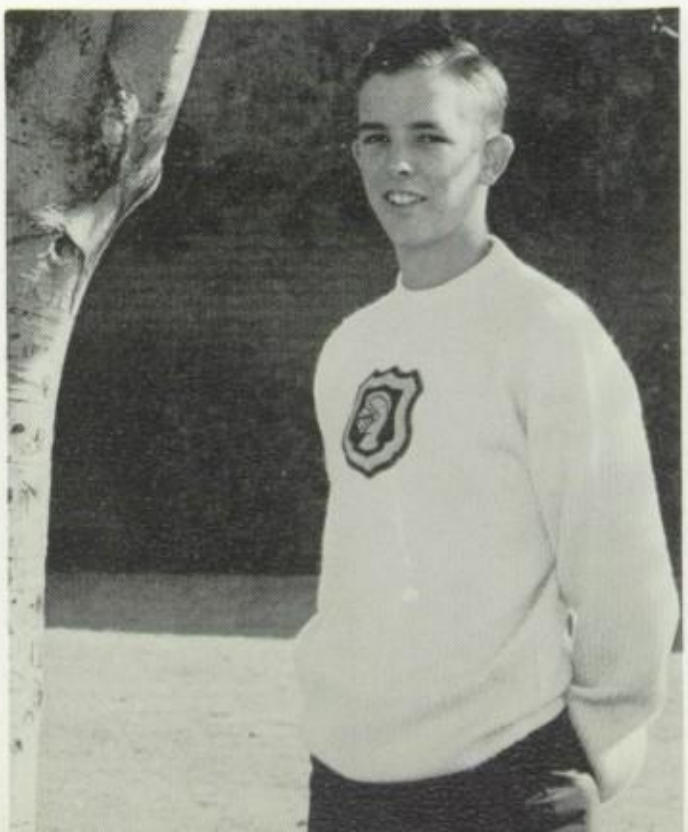

P. Mack

T. Mack
Jr. Knight

D. O'Neil

R. Ridings

H. Ritch

M. Ritchie

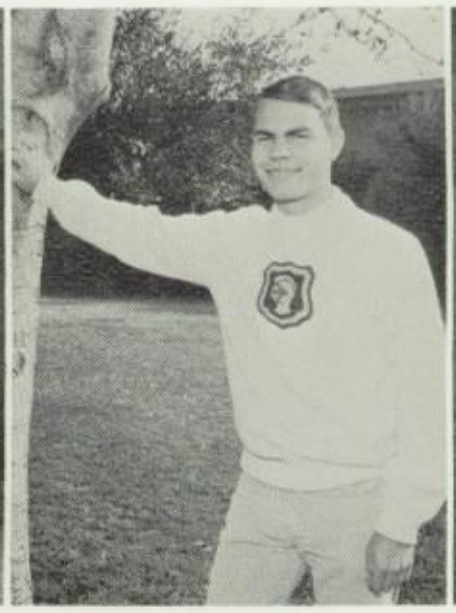

B. Salisbury

R. Treat

Danny Litton
1st semester president

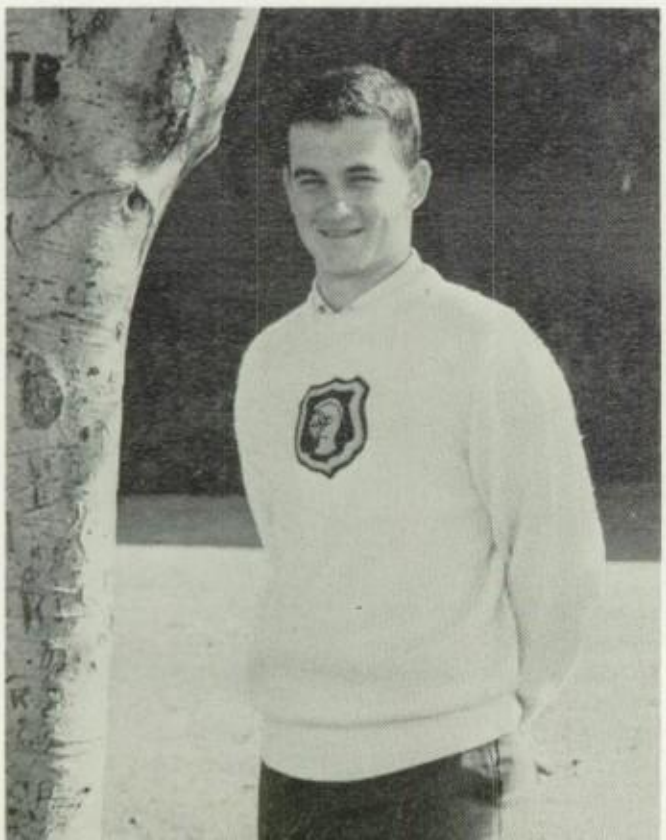

B. Wadman

M. Wilson

Janet Amuchastegui

Susan Bas

Mary Jo Boland

Susie Buckingham

Bonnie Chino

Judy Creighton

Jane Creighton

Sherri Crow

Carolyn Fox

Diaconians

Cynthia Cherbak
1st Semester President

Kathy Hakala

Katie Hanna

Elaine Kamiya

Barbara Kmieciak

Barbee Latta

Nina Lundborg

D. Meister

J. Mercurio

J. Nakai

M. Payne

M. Pieters

R. Pronesti

C. Puetz

S. Rapella

M. Richards

C. Sokolowski

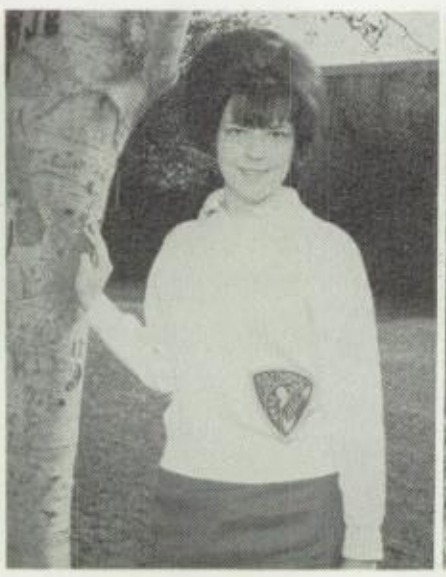

N. Spofford

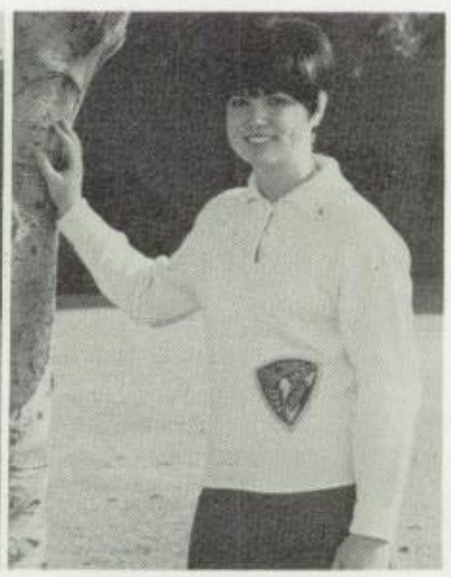

A. Treloar

M. Valasquez

D. Warren

C. Zeitler

2nd semester president
Linda Babyak

a time for. . .

sports

varsity football

Gary Nillson

Roger Ridings

Harvey Kamens

Jim Doersam

Pat Powers

Steve Laidlaw

Ron Crisp

Bill Sloey

Ken Brown

Mark Ritchie

Ralph Fergus

Wayne Mathews

Jim Fredricks

Mark Marrow

Bob Elmer

Rick Barrow

"our heroes"

Paul Lane

Lance Shaner

Harold Ritch

Gary Catello

Larry Poltash

Roger Suihkonen

Mario Palumbo

David Elliott

Mike Bagley
Manager

Gary Beaird

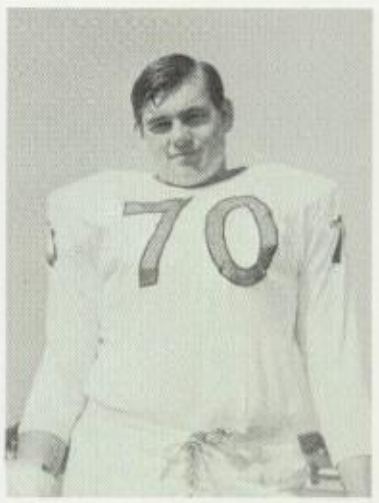

Larry Marquiss

Joe Kamiski
Manager

Go

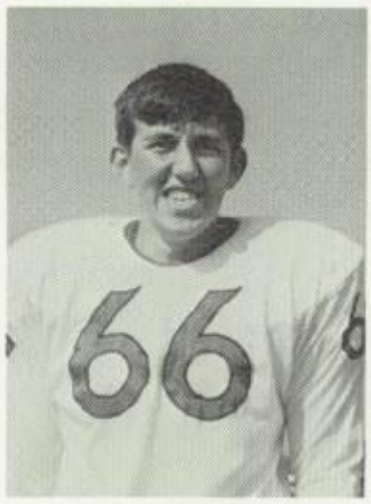

on

Mike Sutherland

fighting

Ron Heistuman

Steve Tamburrino

Buddy Swinford

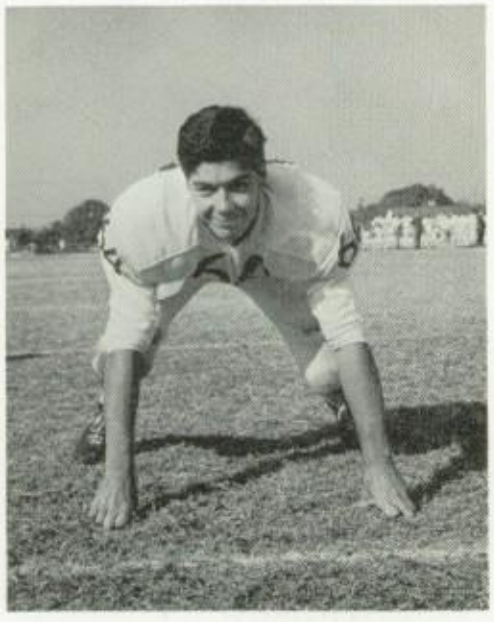

Jim Miscik

Victor Green

Marty Wilson

Pat Mack

Van Rickers

Jim Pasternak

varsity

i

ac

seniors

on

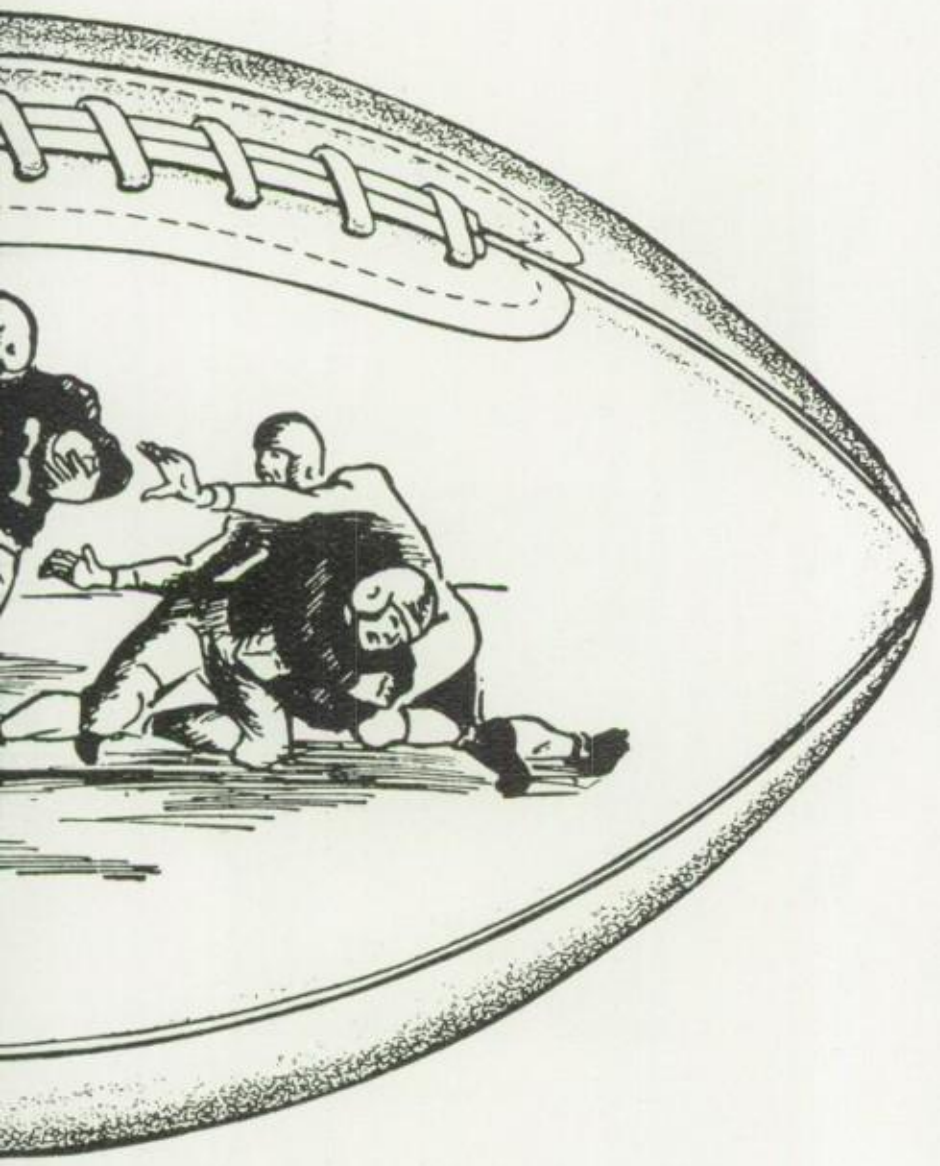

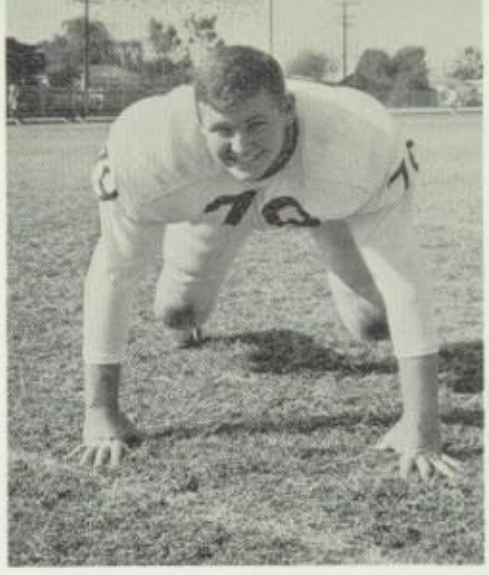

Jim Perdue

Greg Shambaugh

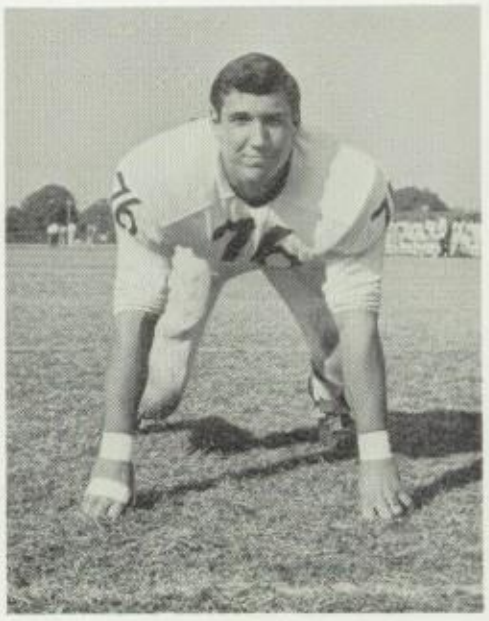

Larry Voeltz

Dennis Higgins

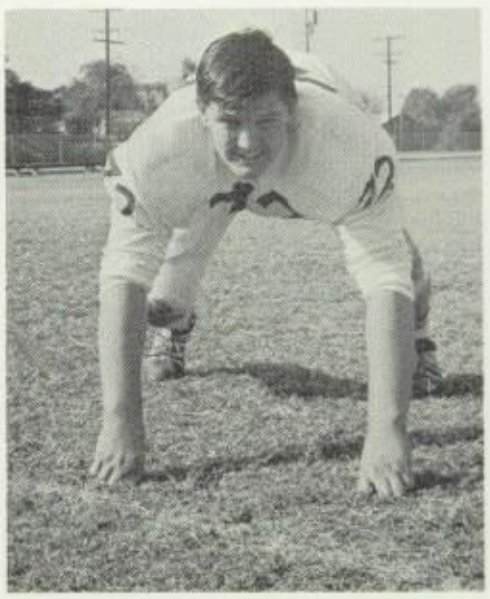

Dean Welsh

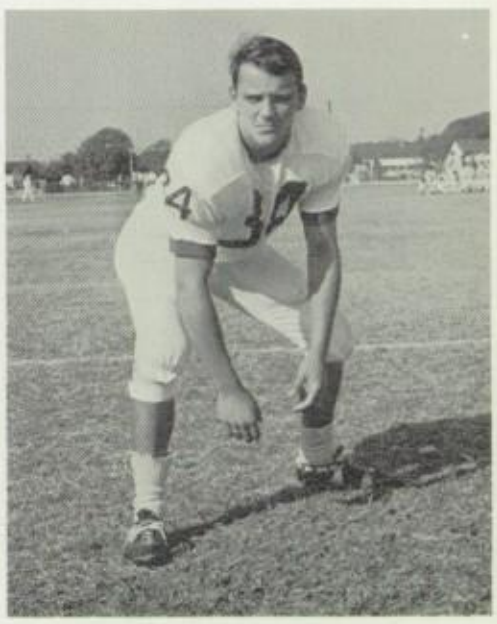

Larry Papps

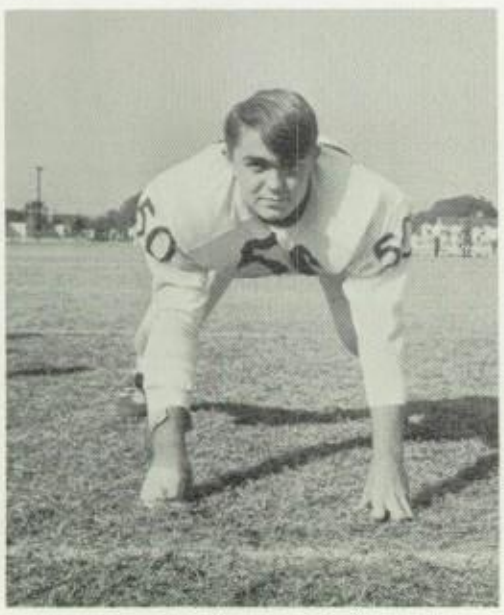

Tony Boles

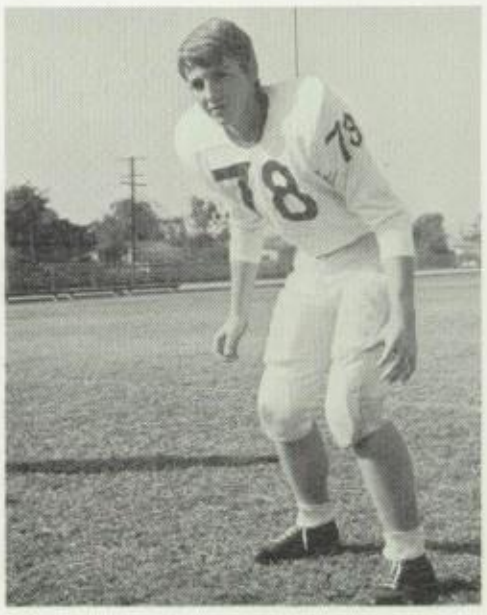

Neil Royce

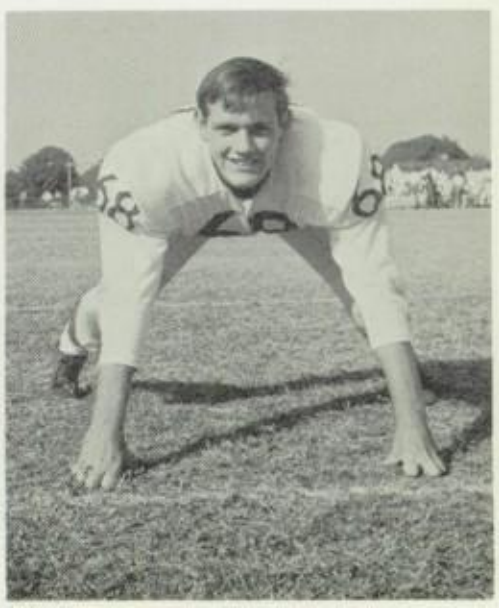

Larry Grimes

coaches

"our men of iron"

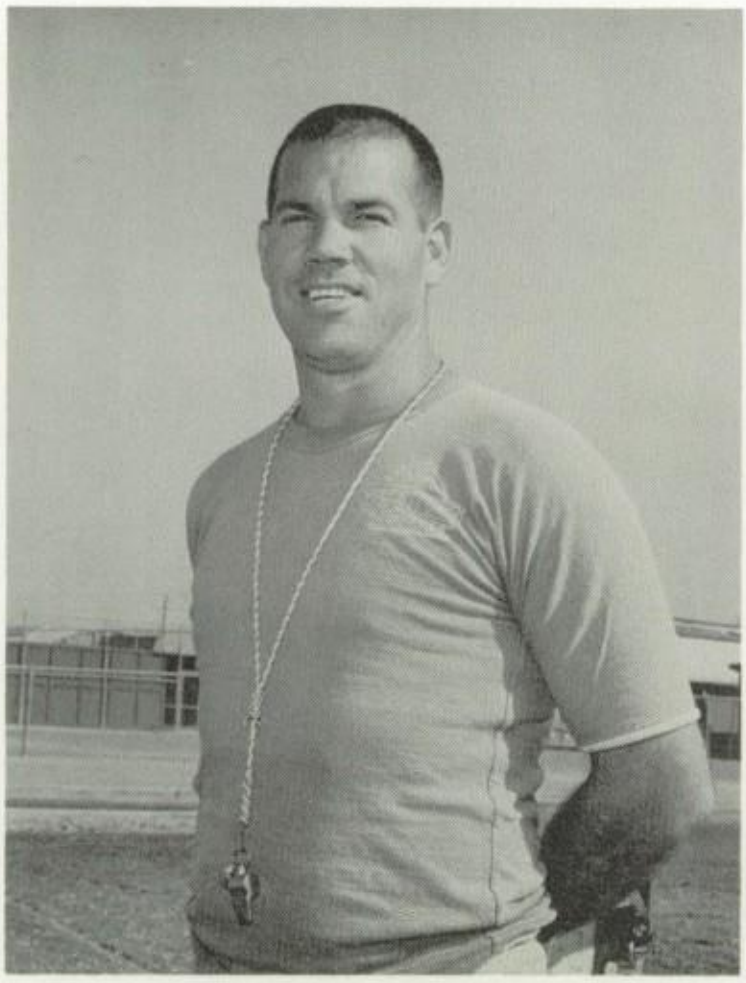

Coach Bunyard — Head

Trainer

Dan Hazelrigg

Manager

Joe Norcross

Coach Williams — Line

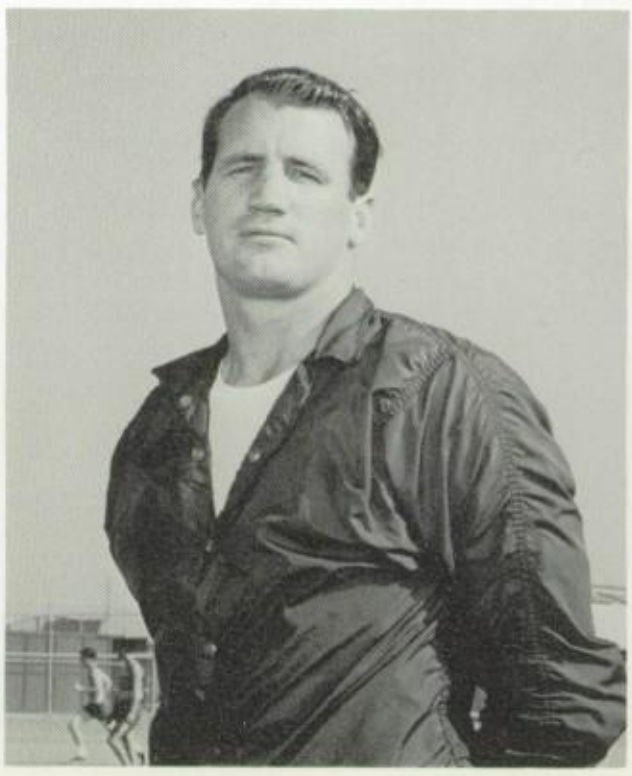

Coach Plum — Line

BEES

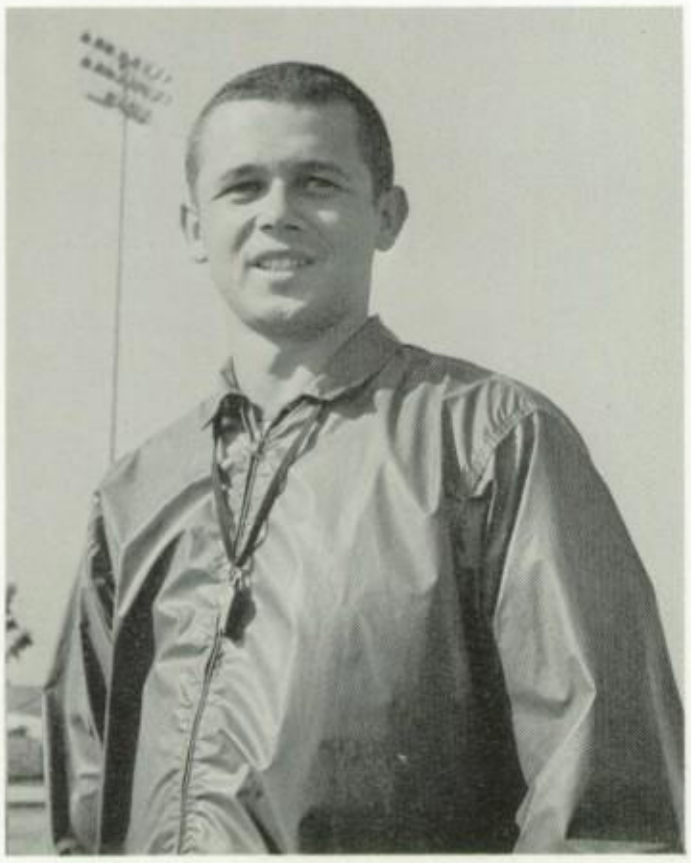

Coach Graves

Coach Yost

Jim Bogroff
Manager

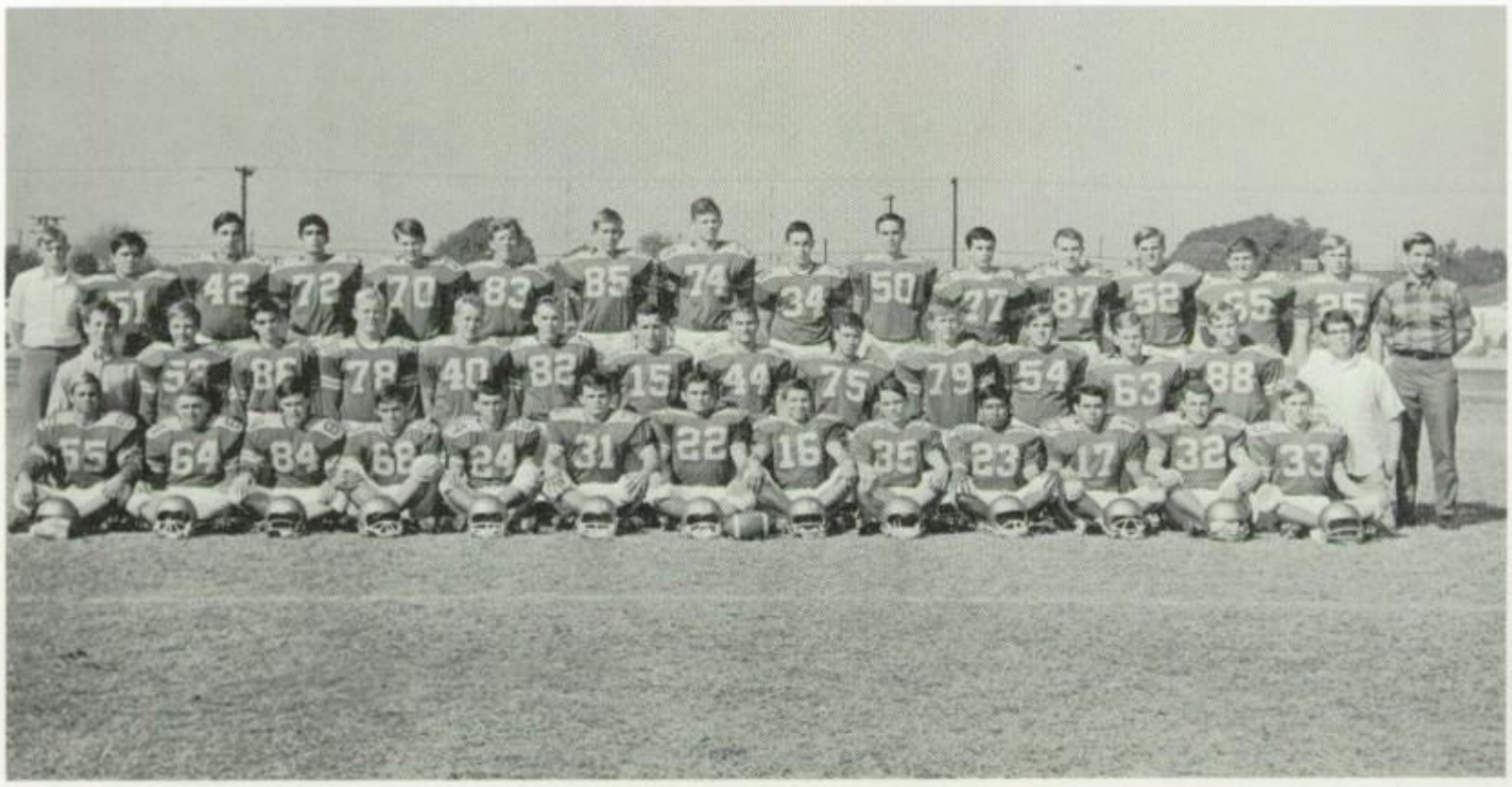

Front Row: K. Meyer, M. Ohren, R. Carden, M. Perkins, J. Chadwick, R. Treat, R. Simpson, C. Paul, D. McConnel, R. Luna, M. Walker, D. McKlinly, M. Neilsen. Row 2: A. Micus, N. Royce, J. Davis, M. Hart, C. Heggflipper, B. Baily, B. Morretti, E. Crowell, H. Conlon, F. Hintze, C. Ferguson, J. Brom, G. Baily, J. Bogroff — Manager. Row 3: M. Munson — Manager, D. Tobiason, M. Troccoso, D. Catallo, P. Irwin, B. Hale, K. Biller, B. Wilson, D. Rice, D. Eurich, P. Christiana, D. Decuir, B. Yarbrough, W. Lebo, W. Poltash, S. Bainbridge — Manager.

CEES

Coach Fetherston

Coach Andrade

Greg Sutherland
Manager

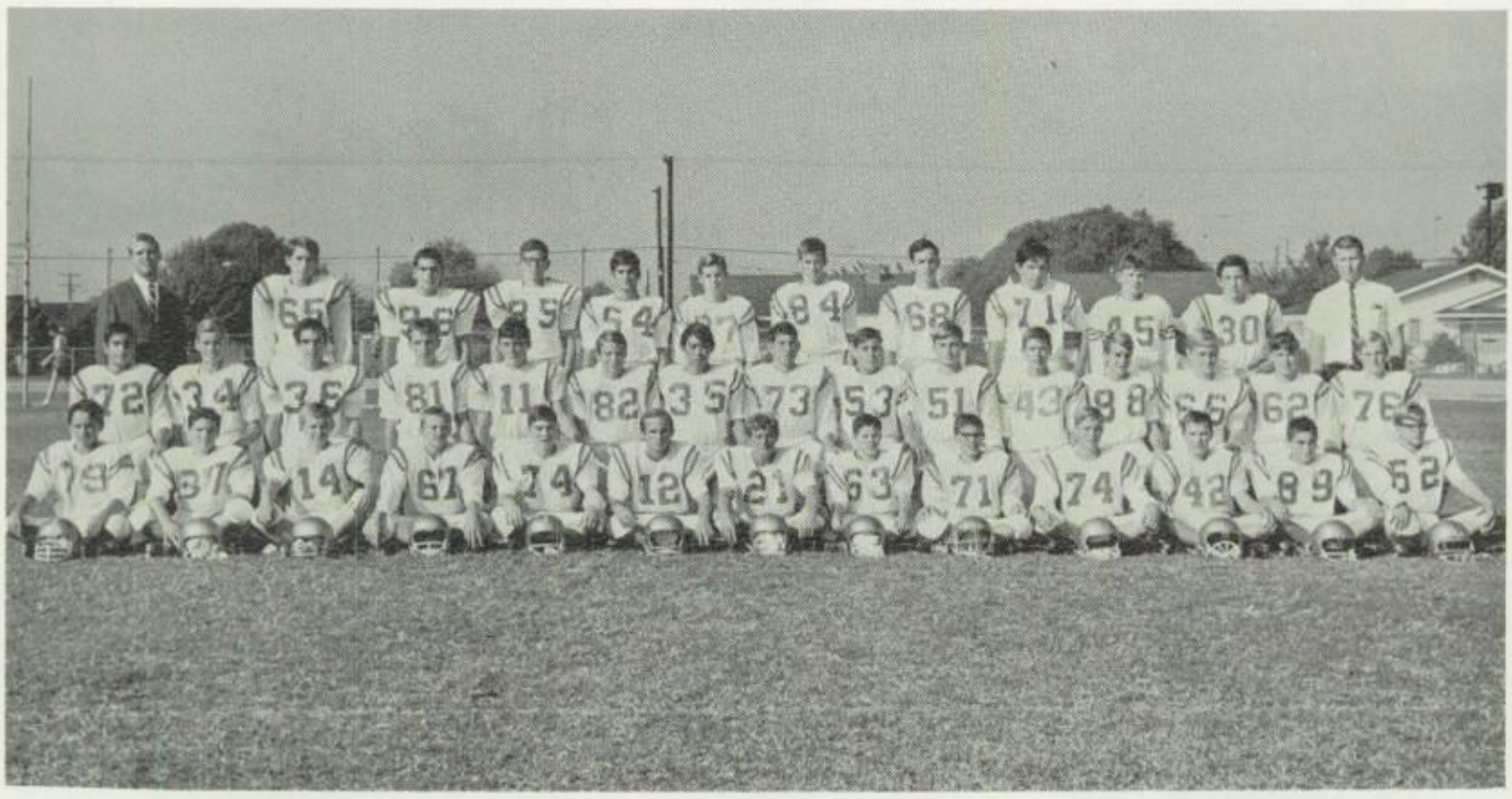

Front Row: D. Ortiz, R. Porter, G. Leth, M. Clark, F. Prieto, D. Steiner, J. Brown, S. Schuetz, J. Schroeder, R. Ely, D. Lefebvre, S. Johnson, G. Gazdagh. Row 2: T. Rivas, S. Stoltz, D. Birdsall, S. Green, S. Laidlaw, B. Bristow, A. Mizukami, R. Edmonds, G. Guild, E. Larson, D. Byrne, E. Evans, B. Booth, J. Lenn, L. Hoffer. Row 3: Coach Fetherston, G. Davis, D. Sayad, R. Mecurio, M. Cooper, G. Herring, S. McClintock, S. Bunch, R. Rouse, R. Poltash, B. Ramirez, Coach Andrade.

Varsity Basketball

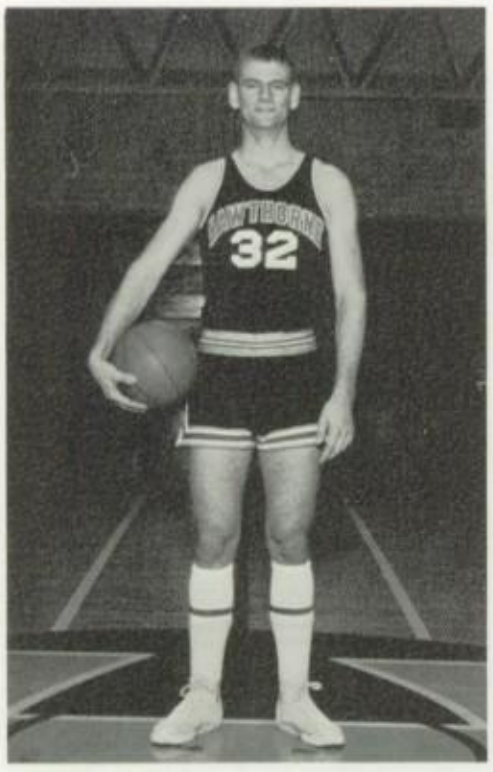

Bob Gunnin

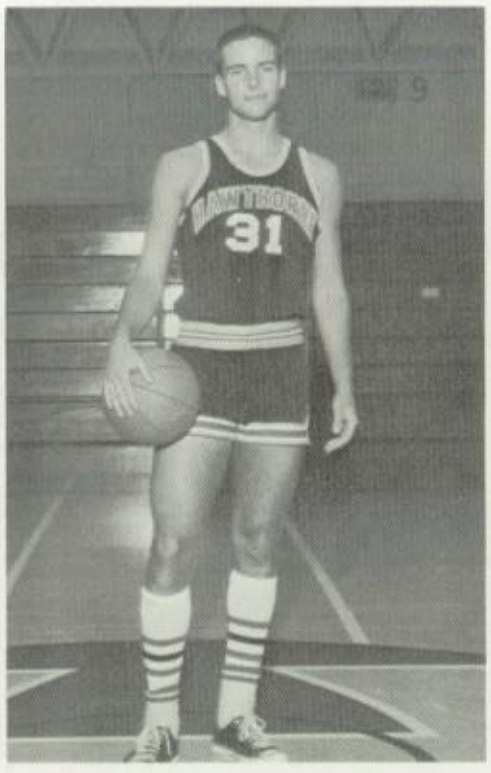

Barry Volk

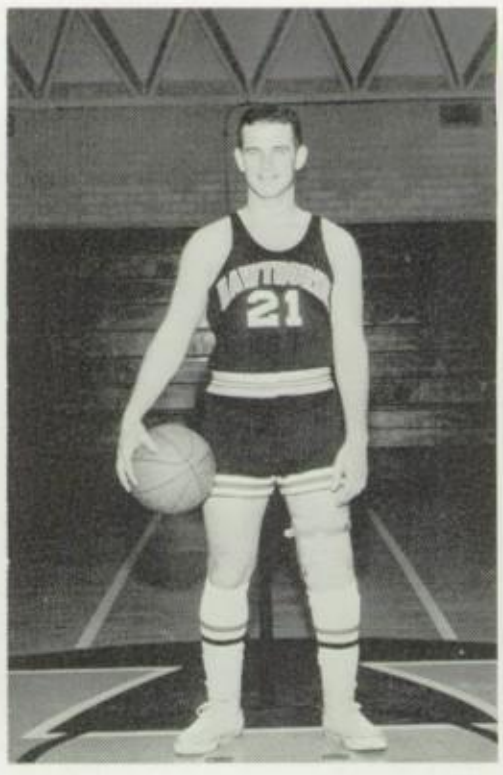

Danny Litton

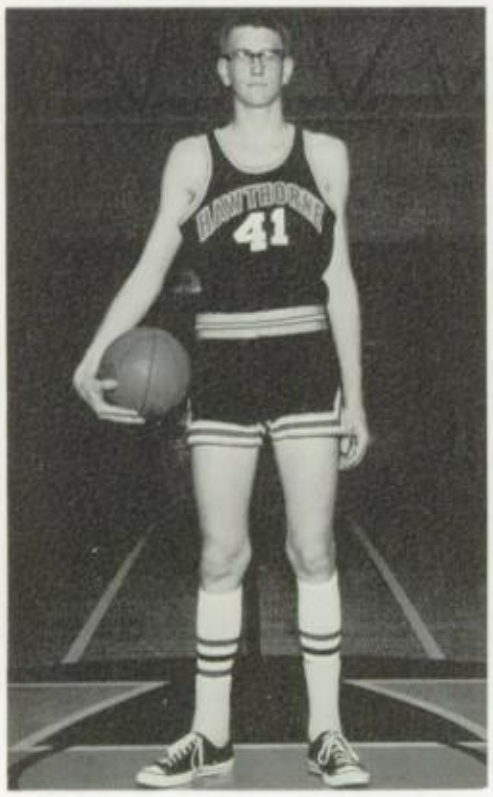

Jim Adams

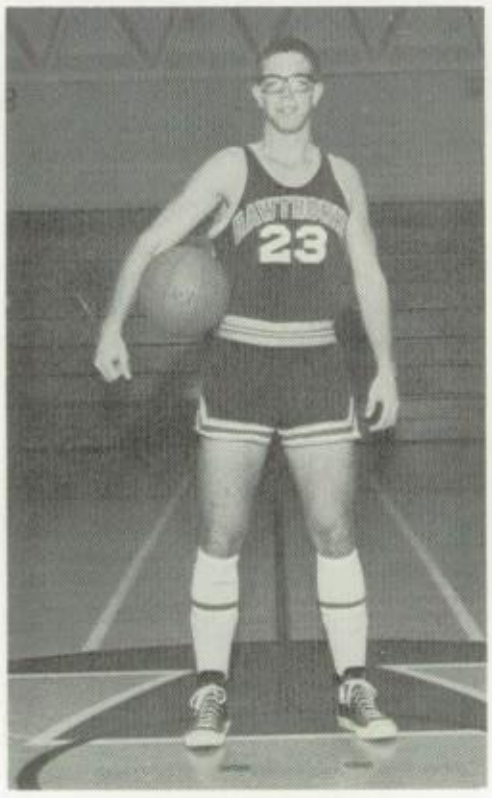

Bob Draeger

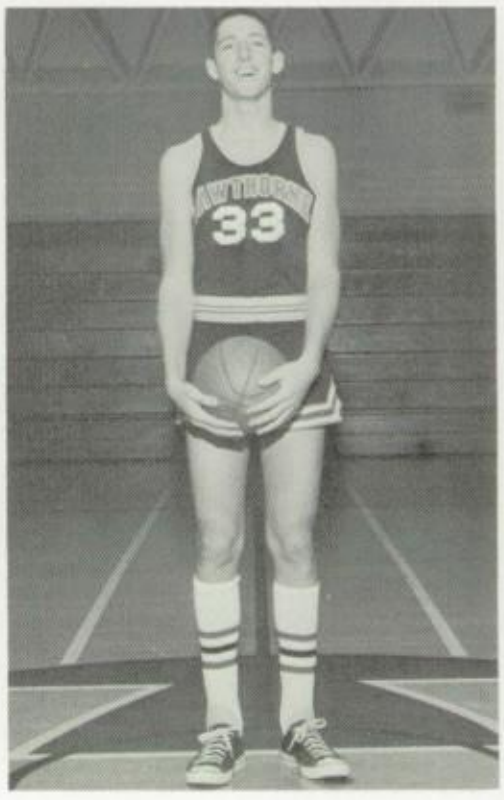

Tom Engle

Paul Crowell

Danny Pressburg

Mike Koblentz

George Martin

Coach Gertsen

Coach Smith*
Head

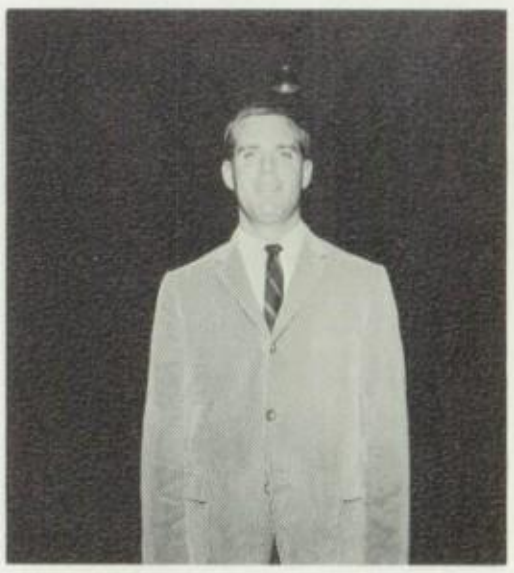

Coach Fetherston

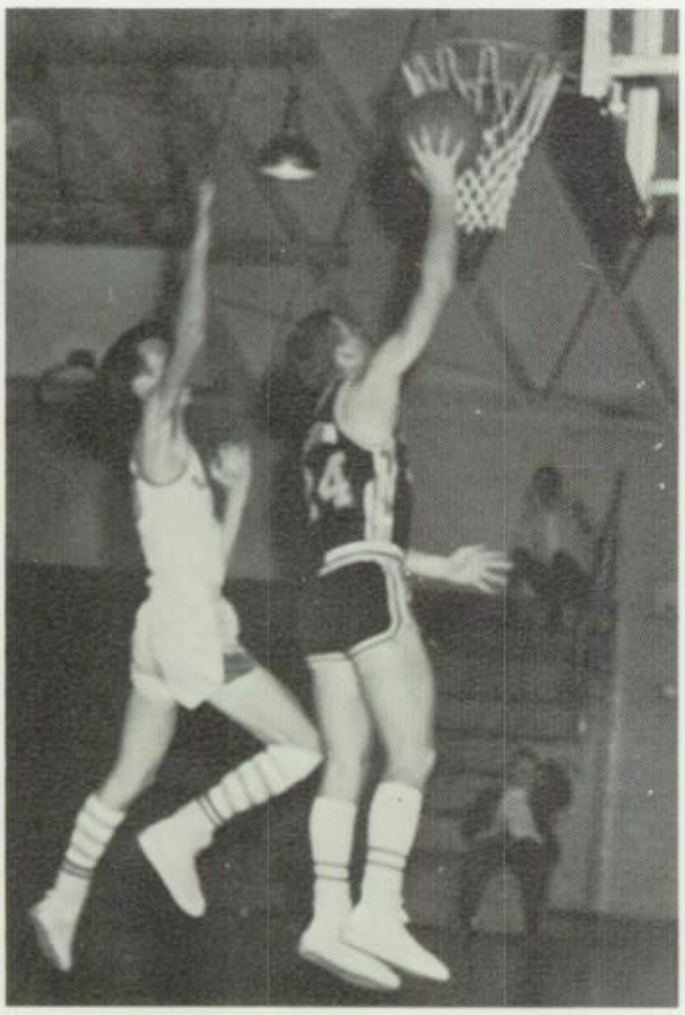

COUGARS fight!

come on

Kelly Carden

Brian Morris

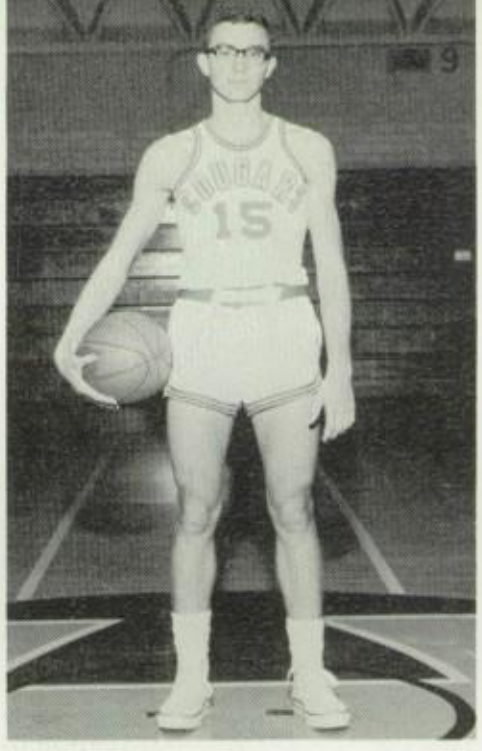

Richard Neuman

Richard Dilges

JUNIOR VARSITY

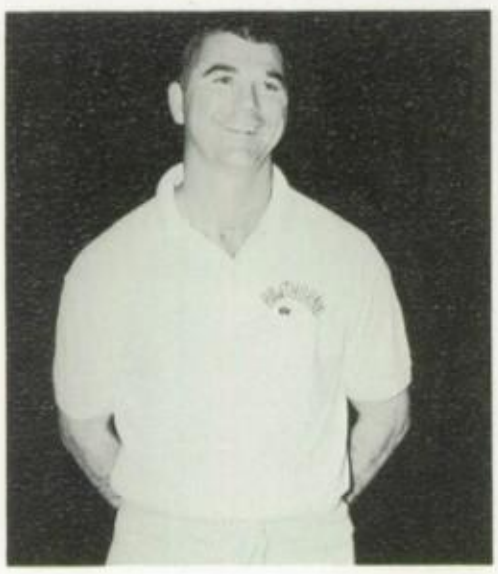

Coach White

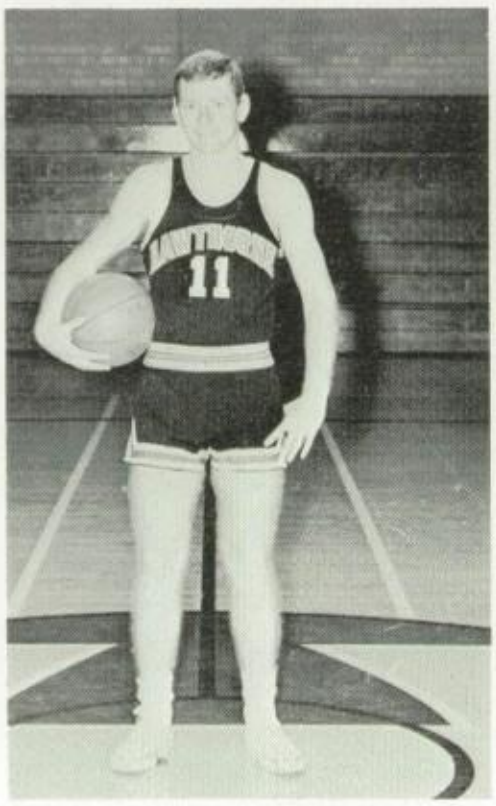

John Bothwell

David Cutler and David Helbele
Varsity Managers

Larry Schuetz

Mike Morrison

David Corwin

Marty Wilson

BEES

Left to Right: Steve Gustin, Dave Coppin, Art Nixon, Ron Wilson, Bob Borland, Brian Wilson, Mike Hart, Darrell Birdsell, Dan Rice, Paul Irwin, Chris Ferguson.

CEES

Left to Right: Jeff Hunter, Steve Ferdinand, Steve Goodman, Bob Chamberlain, Kyle Jorela, Mark Lee, Alex Galindo, Bob Shelton, John Goode, Les Onaka, Rick Fernandez, Bill Beaird.

BASEBALL

VARSITY—Front Row: B. Valdez, W. Lebo, R. Neal, B. Sloey, P. Mack (Captain), G. Beaird, R. Treat, B. Moretti, T. Mack, V. Rickers, J. Sloey. Back Row: Coach Semon, D. Litton, R. Potts, S. Tamburrino, J. Garratta, P. Crowell, M. Lewis, J. Perdue, M. Rutter, R. Carden, J. Norcross (Mgr).

Joe Norcross—Manager

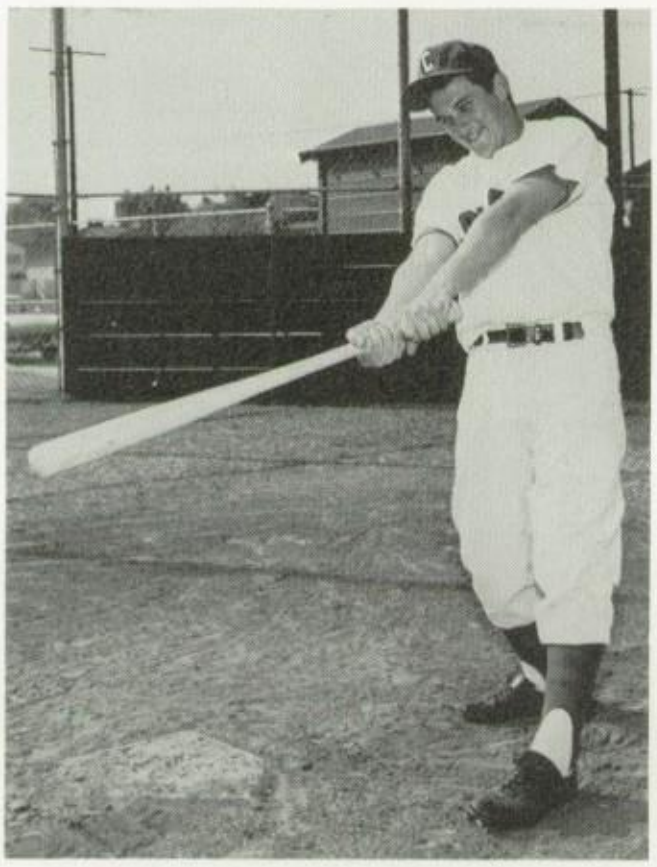

Dan Litton—Outfield

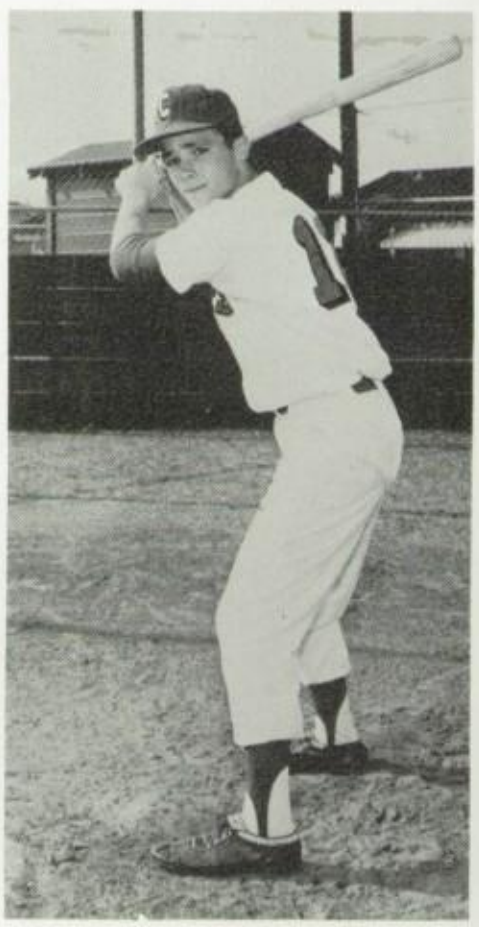

Bill Moretti—Outfield

Jim Perdue—First Base

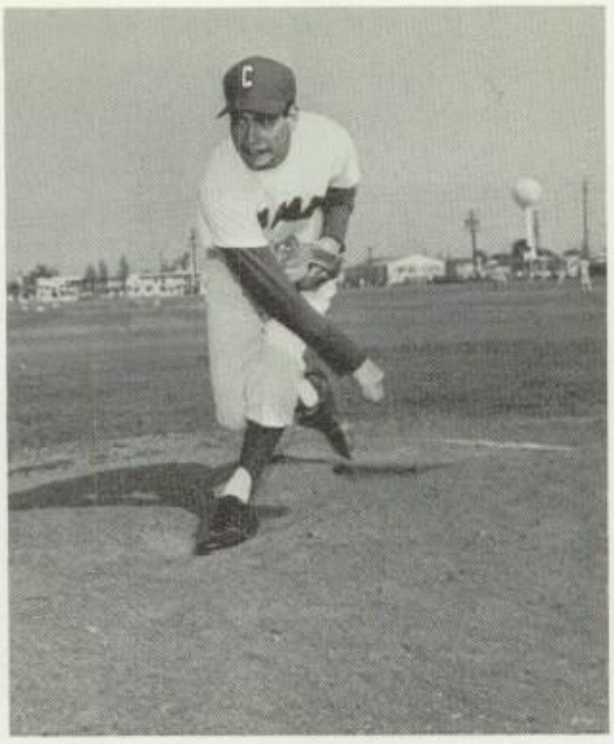

Steve Tamburrino—Pitcher

Pat Mack—Second Base

Rich Carden—Pitcher

Bill Sloey—Catcher

Wayne Lebo—Catcher

Terry Mack—Shortstop

Van Rickers—Third Base

Randy Neal—Third Base

Ron Treat—Second Base

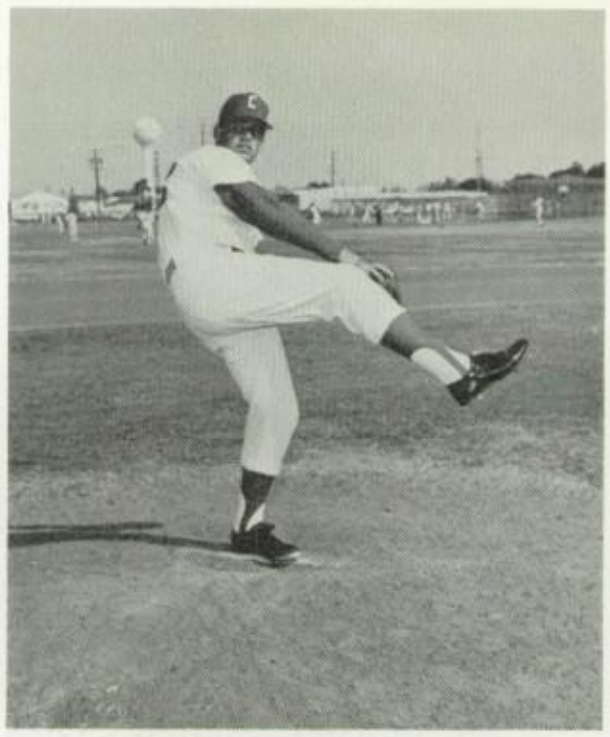

Joe Gavvatta—Pitcher

Bob Vaidez—Pitcher

Max Lewis—Pitcher

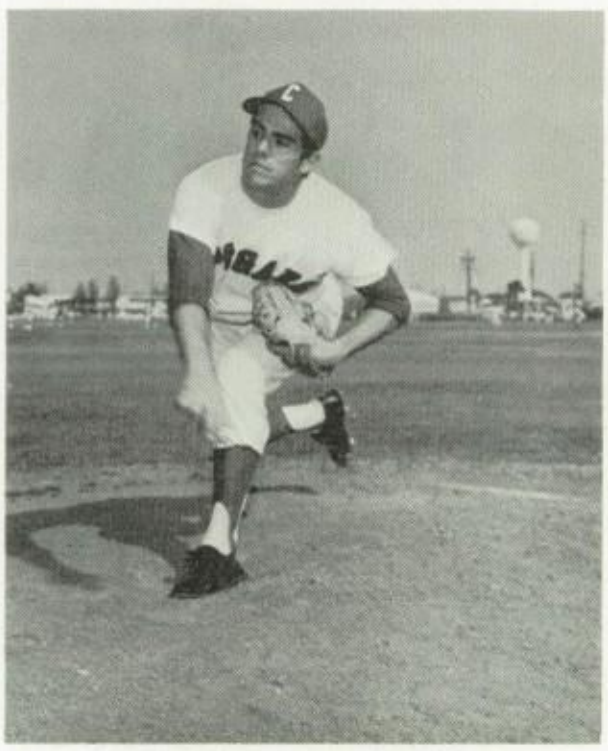

Rod Potts—Pitcher

Mike Rutter—Pitcher

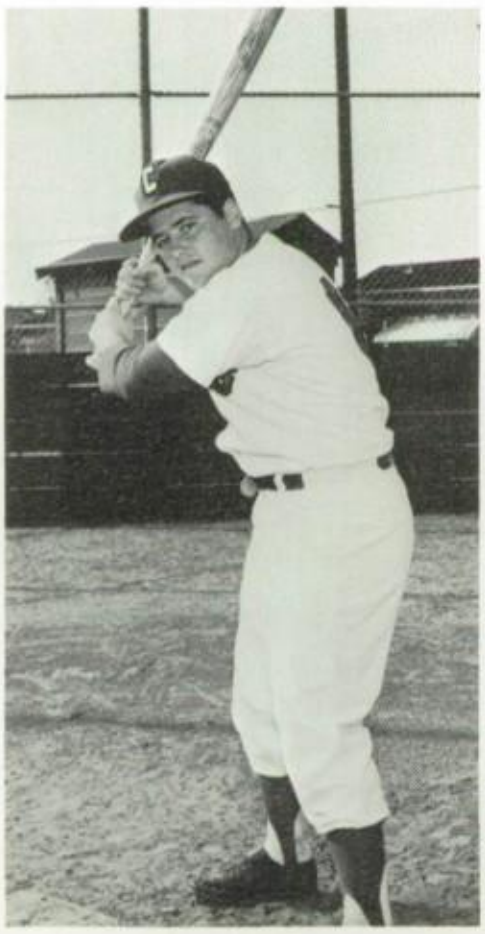

Jon Sloey—Outfield

Paul Crowell—Outfield

Gary Beaird—Outfield

JUNIOR VARSITY

JUNIOR VARSITY—Front Row: M. Monsen, Mgr.; P. Weiber, W. Justice, L. Rutter, K. Carden, N. Kerber, D. Schramm, S. Loutherback, D. St. Aubin, S. Bainbridge, Mgr. Back Row: Coach Graves, E. Crowell, J. Jackson, B. Rose, B. Borland, B. Gunnin, M. Lee, E. Fink, D. Rice, R. Neuman.

Another Homerun for the Cougars!!

Cross Country Varsity

Mike Ritchie

Ken Mercurio

James Clendaniel

Ed Strange

Gilbert Delgado

John Wilson

Greg Armstrong

Luis Hernandez

Coach Bravo

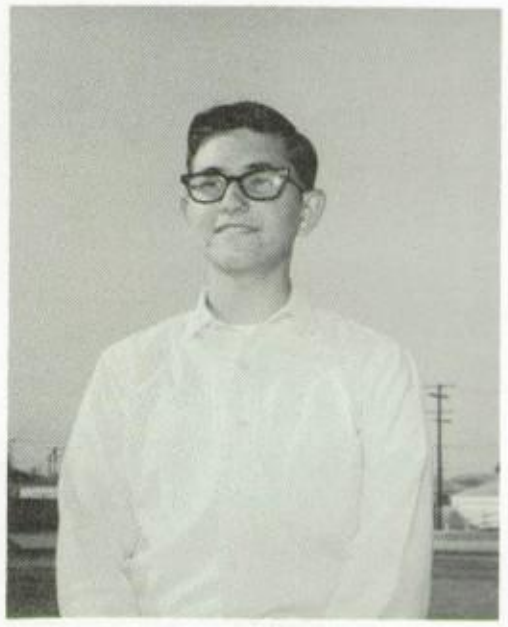

Dan Lee, Manager

Scorers
Susie Babbitt
Sylvia Gonzalez

JUNIOR VARSITY

Front Row: T. Schwarz, T. Coppin, J. Luckacovic, B. Valentine, K. Dorman. Row 2: S. Burns, J. Neilson, B. Norcross, J. Storie, J. Eddy, R. Tennant.

soph - frosh

Front Row: A. McAnn, C. Claudio, R. Thornburg, M. Tucker, B. Schrimshaw, F. Farrell, C. Perkins.
Row 2: S. Vanatta, M. Daman, P. Rose, B. Mathis, R. Fox, W. Mears, R. Diaz, M. Chernik.

h.h.s. track

VARSITY TRACK—Front Row: J. Wilson, M. Palombo, L. Dale, B. Salisbury, M. Ritchie, B. Clendaniel, C. Perkins. Row 2: Coach Bunyard, M. Hollinger, J. Kamiski, K. Mercurio, E. Strange, M. Whitley, J. Steward, G. Ponder, S. Schott, Coach Bravo.

BEE'S

Front Row: J. Stone, D. McErnie, G. Armstrong, R. Tennant, M. Ohren, T. Schwarz, S. Bullas, M. Walker, P. Madsen, D. Coppin, J. Davis. Row 2: T. Coppin, J. Luckacovic, D. Corwin, L. Shaner, S. Krauthoff, K. Dorman, T. Hunter, B. Bailey, J. Johnston, J. Neilson, N. Trocosso.

CEE'S

Front Row: D. Isaacs, M. Tucker, B. Schrimshaw, D. Hodson, F. Farrell, D. McKindley, R. Luna, D. Watts, D. Bakos. Row 2: D. Smith, S. Tavatian, C. Rivas, M. Nilsson, D. Byrne, K. Dale, R. Mercurio, S. Green, P. Davis, J. Pullen, R. Wickline, P. Madsen. Row 3: Coach Yost, S. Burns, R. Fox, K. Jokela, B. Ortiz, A. McCann, S. Laidlaw, K. Young, M. Cooper, S. Ryan, S. Bunch, S. Ohren, R. Rouse, P. Rose, D. Lee, Mgr.

tennis

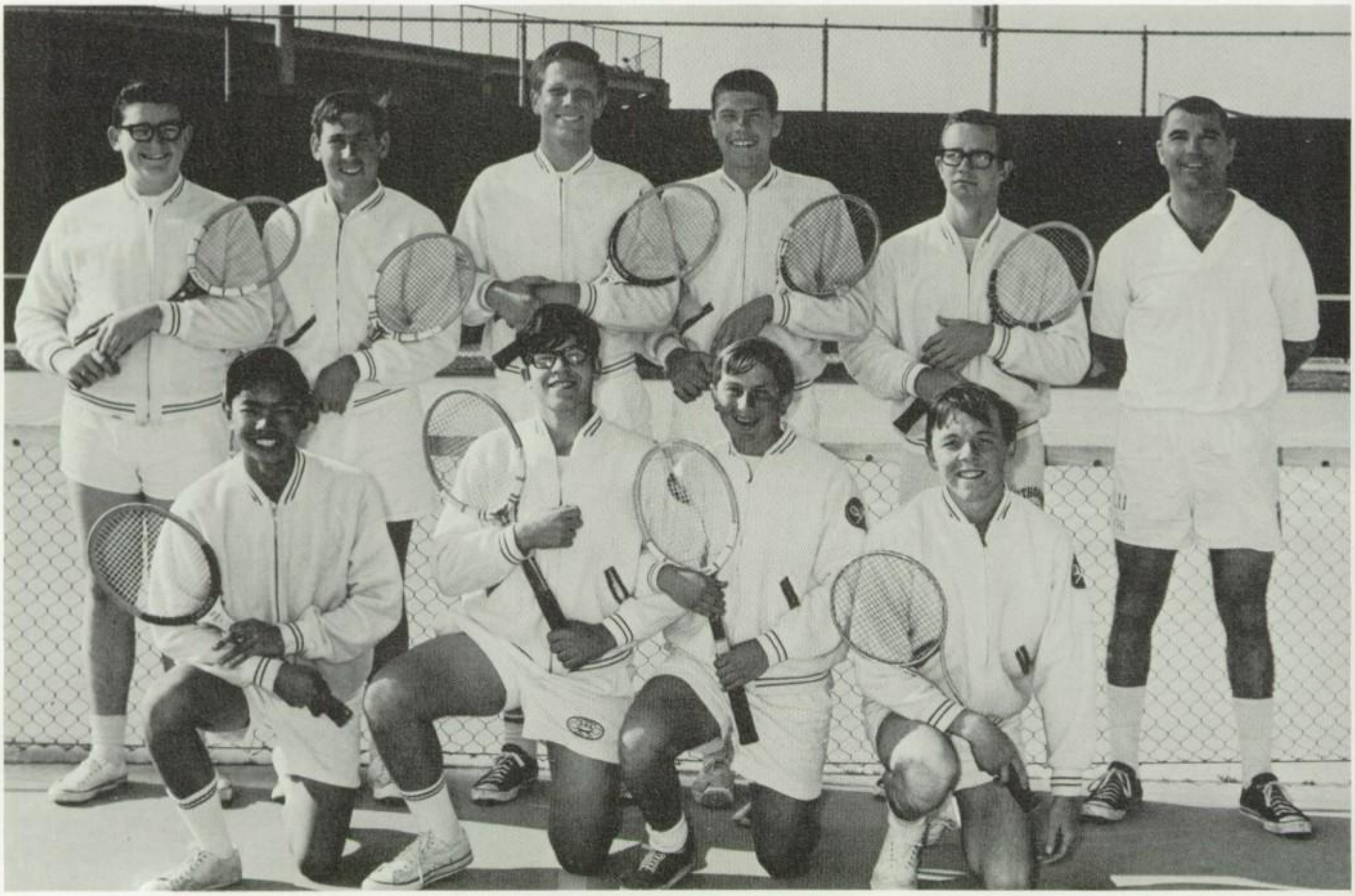

TENNIS TEAM—Front Row: D. Jue, M. Lipsky, K. Green, R. Turner. Row 2: D. Perdue, R. Hess, M. Wilson, R. Davidson, M. Koblentz, Coach White.

We Cougars can't be beat!

Varsity Wrestling

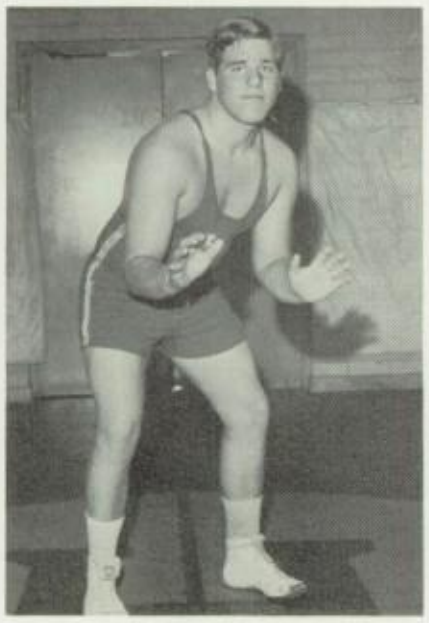

Wayne Dicky

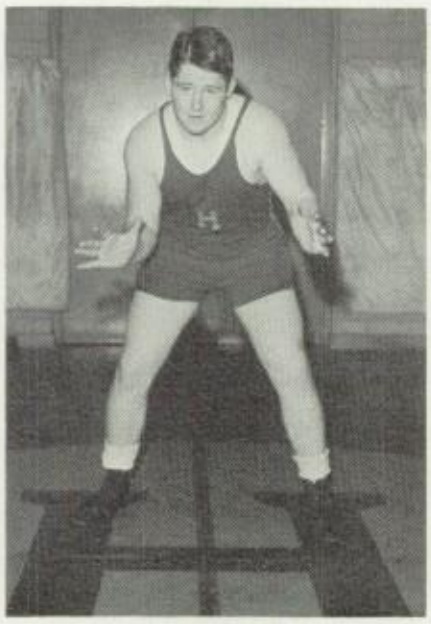

Bill Sloey

Larry Voeltz

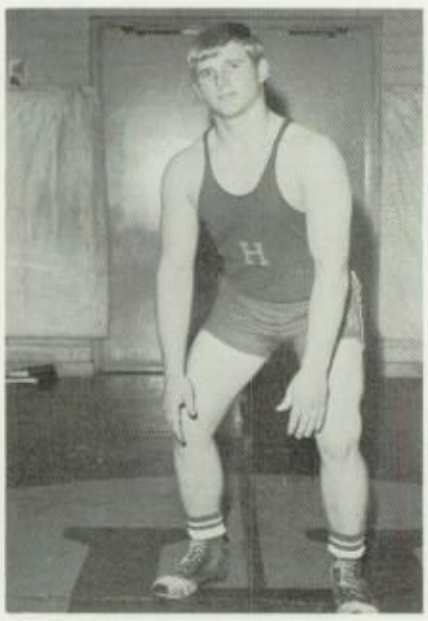

Rick Barrow

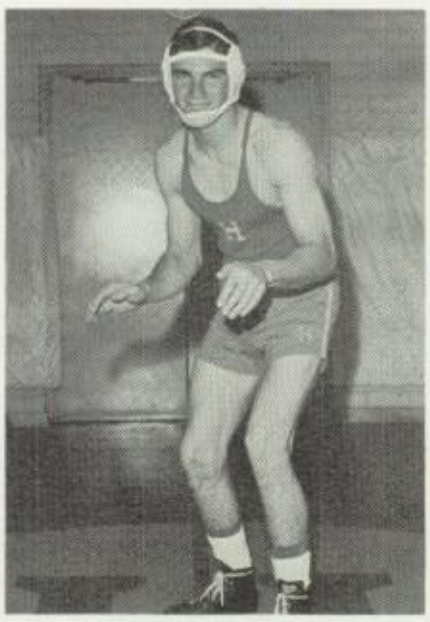

Dennis Higgins

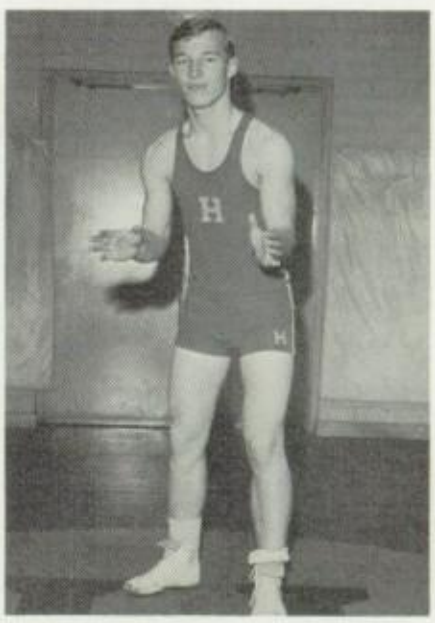

Herald Ritch

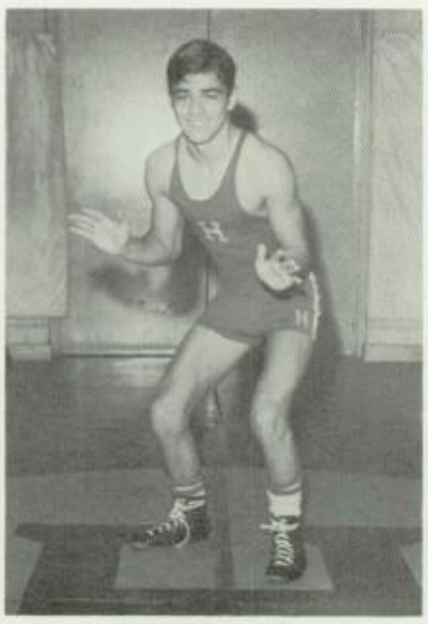

Joe Noguara

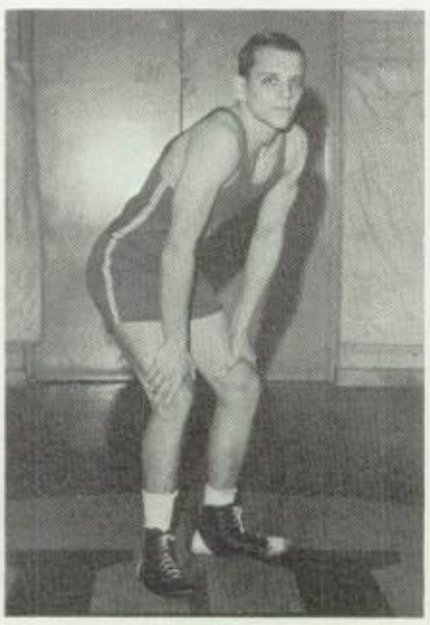

Larry Pappas

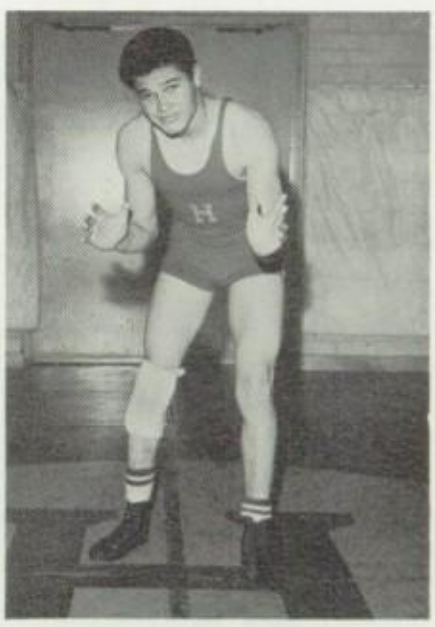

Floyd MacErnie

throw 'em Boys

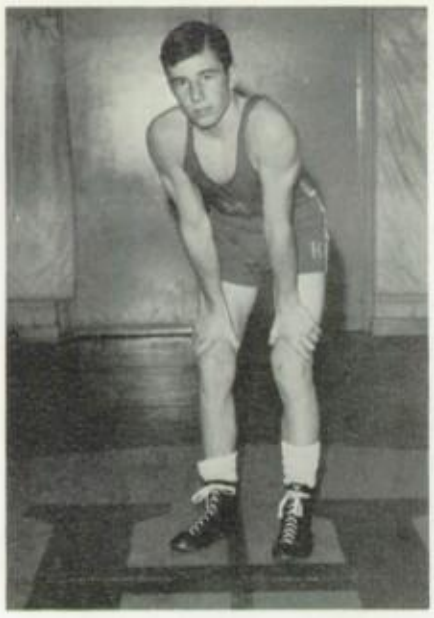

Don Winters

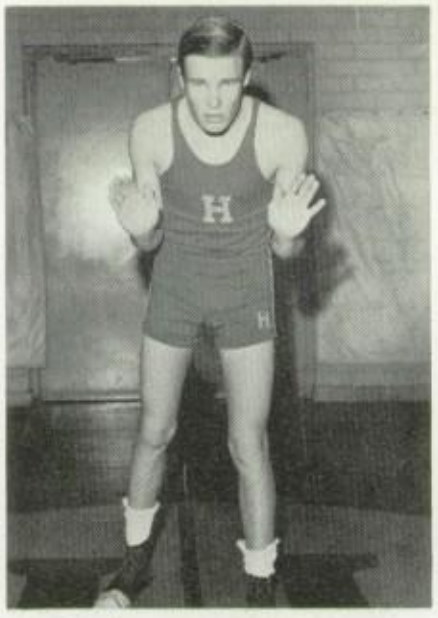

Brad Keitk

Don Haratani

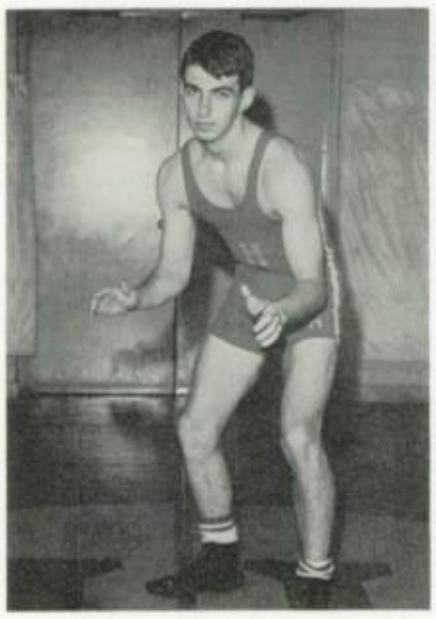

Dennis Farrley

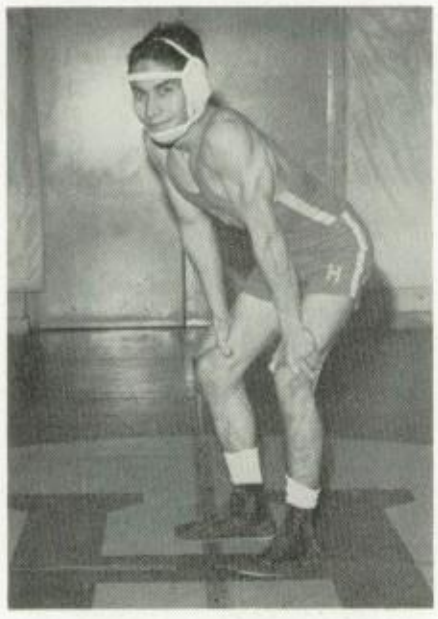

Bob Cruz

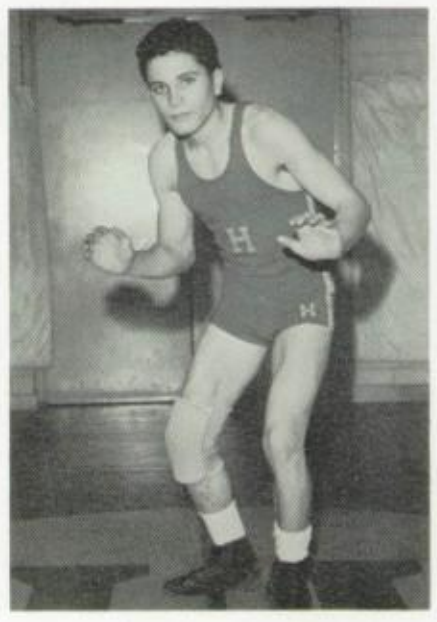

Dan MacErnie

the group

Junior Varsity

Front Row: D. Ash, J. Quentinella, P. Werber, M. Tabbert, J. Chadwick, D. McKinley. Row 2: B. Cerriciones, B. Hale, D. Lervis, K. Wright, E. Crowell, M. Walker.

soph. - frosh.

Front Row: S. Kitts, R. Walker, D. Anderson, L. Schoessow, B. Mentos, C. Claudio, D. Bakos. Row 2: F. Mintum, S. Ohren, J. Dunbar, G. Guild, P. Baca, H. Conhon, M. McConnell, M. Cooper, B. Booth. Row 3: D. Tobiason, T. Trivas, D. Johnson, B. Mears, D. Chark, R. Edmons, J. Rice, S. Haratani, J. Lamonica, M. Blackwell.

the top man

Coach Yost and daughter Nedra

Centinela Valley Tournament Champions

the unknown workers

Managers, George Gazdagh and Ken Branam

Scorers, Front Row: C. Lukacovic, H. Shaw, S. Guild. Row 2: A. Treloar, J. Adams, J. Nakai.

Wayne Dickey and Don Haratani
Olympic Placement Wrestlers

swimming

Front Row: S. Johnson, G. Willis, C. Boyle, M. Bishop, M. Palas, D. Anderson, F. Richards, D. Lunt, D. Sayad, R. Turner. Back Row: D. Helble, M. Schrank, C. Tinkitum, P. Winders, D. Nelson, K. Pringle, W. Layral, R. Delisle, D. Murphy, R. Grace, A. Galino.

Coach Jones
Head*

Manager, Steve Vandal, Scorer, Maria Manger, Dave Chernic.

Coach Wehan

water polo

Front Row: G. Pifer, D. McVay, B. Perry, N. Kerber, W. Layral. Row 2: B. Ruggeri, B. Wadman, J. Slauson, D. St. Aubin, G. Asbury, J. Kidwell. Row 3: J. Crotty, D. Asbury, M. Easter, B. Downey, J. Jackson, C. Foster, D. Sandene, K. Wright. Manager: S. Vandal.

BEES

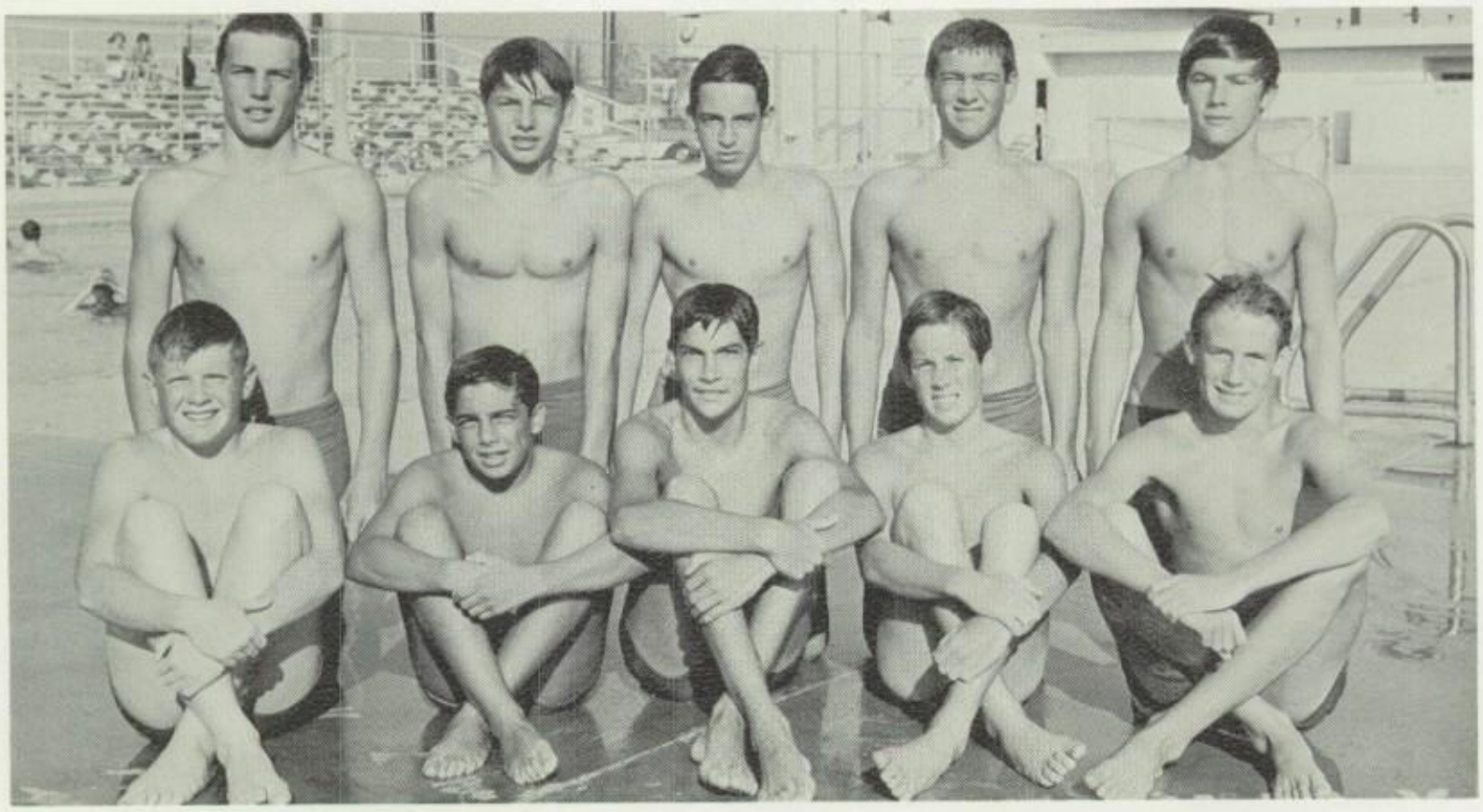

Front Row: B. Grace, D. Bakos, D. Murphy, J. Laven, D. Thies. Row 2: K. Pringle, J. Larson, B. Toth, S. Serota, S. Goodman.

Coach Jones

Maria Delgado
Scorer

CEES

Coach Wehan

Front Row: M. Bishop, D. Anderson, D. Lunt, D. Lindstrom, F. Richards, R. Stier. Row 2: M. Shrank, M. Andrews, B. Macisaac, M. Wheeler, J. Rice, H. Serio.

h.h.s. scoreboard

football

VARSITY

Hawthorne		*Opponent*
0	Kennedy	7
6	West	15
13	Redondo	7
6	North	19
26	South	13
6	Santa Monica	7
0	Inglewood	15
6	Mira Costa	27

BEE

Hawthorne		*Opponent*
25	Kennedy	0
27	West	7
38	Redondo	12
0	North	9
26	South	6
19	Santa Monica	13
26	Inglewood	0
32	Mira Costa	7

CEE

Hawthorne		*Opponent*
7	West	20
33	Redondo	0
29	North	0
14	South	28
13	Santa Monica	14
13	Inglewood	26
6	Mira Costa	0

cross country

VARSITY

Hawthorne		*Opponent*
20	North	38
38	Redondo	21
16	Santa Monica	42
15	Beverly Hills	47
26	Inglewood	29
22	Compton	34
22	Long Beach Poly.	36
28	Mira Costa	27
25	Culver City	30
31	South	24

JUNIOR VARSITY

Hawthorne		*Opponent*
18	North	50
37	Redondo	22
31	Santa Monica	28
16	Beverly Hills	43
40	Inglewood	16
15	Compton	36
15	Long Beach Poly	31
49	Mira Costa	15
21	Culver City	34
44	South	16

SOPH. FROSH

Hawthorne		*Opponent*
35	North	74
124	Redondo	30
22	Santa Monica	33
23	Beverly Hills	33
57	Inglewood	56
29	Compton	28
29	Long Beach Poly.	31
85	Mira Costa	40
22	Culver City	39
95	South	41

a tough season. . .
a strong body!

WRESTLING

VARSITY

Hawthorne		*Opponent*
36	Oxnard	11
38	Paramount	13
31	Rolling Hills	22
38	Cabrillo	11
59	Pius X	0
47	Glendora	10
26	South	24
34	Santa Monica	9
42	Redondo	13
28	Mira Costa	17
42	Inglewood	13
43	North	11

JUNIOR VARSITY

Hawthorne		*Opponent*
34	Wilson	25
14	South	34
21	Mira Costa	25
38	Inglewood	10
28	North	16
28	Santa Monica	14
24	Redondo	17

SOPH. FROSH

Hawthorne		*Opponent*
26	Wilson	28
28	Rolling Hills	9
17	South	23
22	Santa Monica	21
33	North	12

WATER POLO

VARSITY

Hawthorne		*Opponent*
4	Long Beach Jordan	18
9	Bishop Montgomery	1
14	Bell Gardens	2
4	Mira Costa	15
4	Santa Monica	5
16	Redondo	7
8	Inglewood	18
4	Mira Costa	18
8	Santa Monica	16
11	Redondo	4
13	Chino	4
6	Inglewood	10

BEE

Hawthorne		*Opponent*
1	Long Beach Jordan	24
5	Bishop Montgomery	2
5	Bell Gardens	9
2	Mira Costa	23
1	Santa Monica	11
9	Redondo	3
7	Inglewood	12
6	Mira Costa	15
8	Beverly Hills	17
6	Inglewood	16
1	Santa Monica	21
7	Redondo	8
5	Chino	8
3	Inglewood	13

CEE

Hawthorne		*Opponent*
5	Long Beach Jordan	11
14	Bishop Montgomery	4
13	Bell Gardens	3
4	Mira Costa	5
0	Santa Monica	4
8	Redondo	7
6	Inglewood	5
5	Mira Costa	11
5	Santa Monica	10
4	Redondo	3
14	Chino	5
6	Inglewood	7

WE ARE ALWAYS GOOD SPORTS!

a time. . .

for

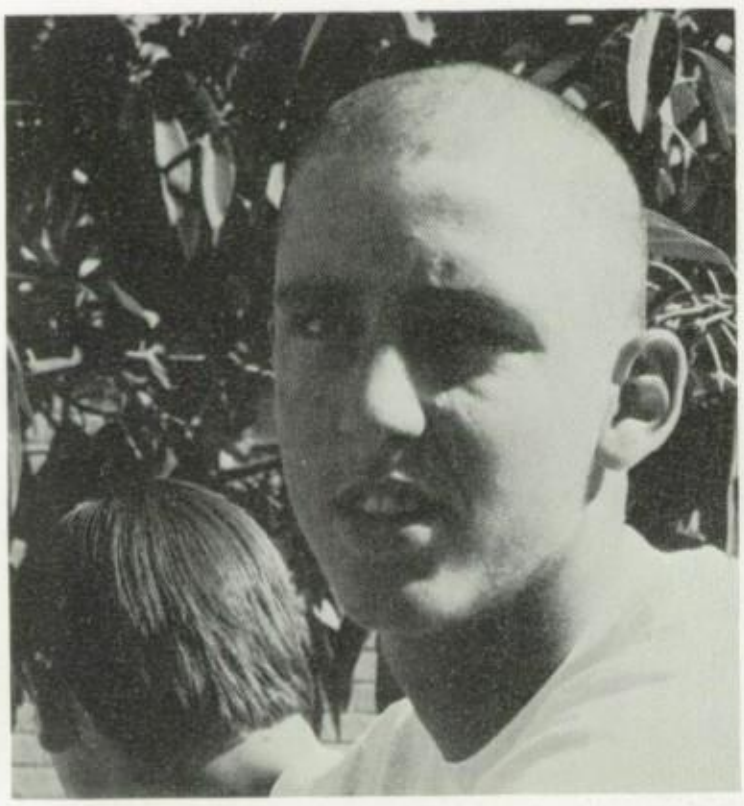

practices

. . .and victories

the lively ones
G.a.a.

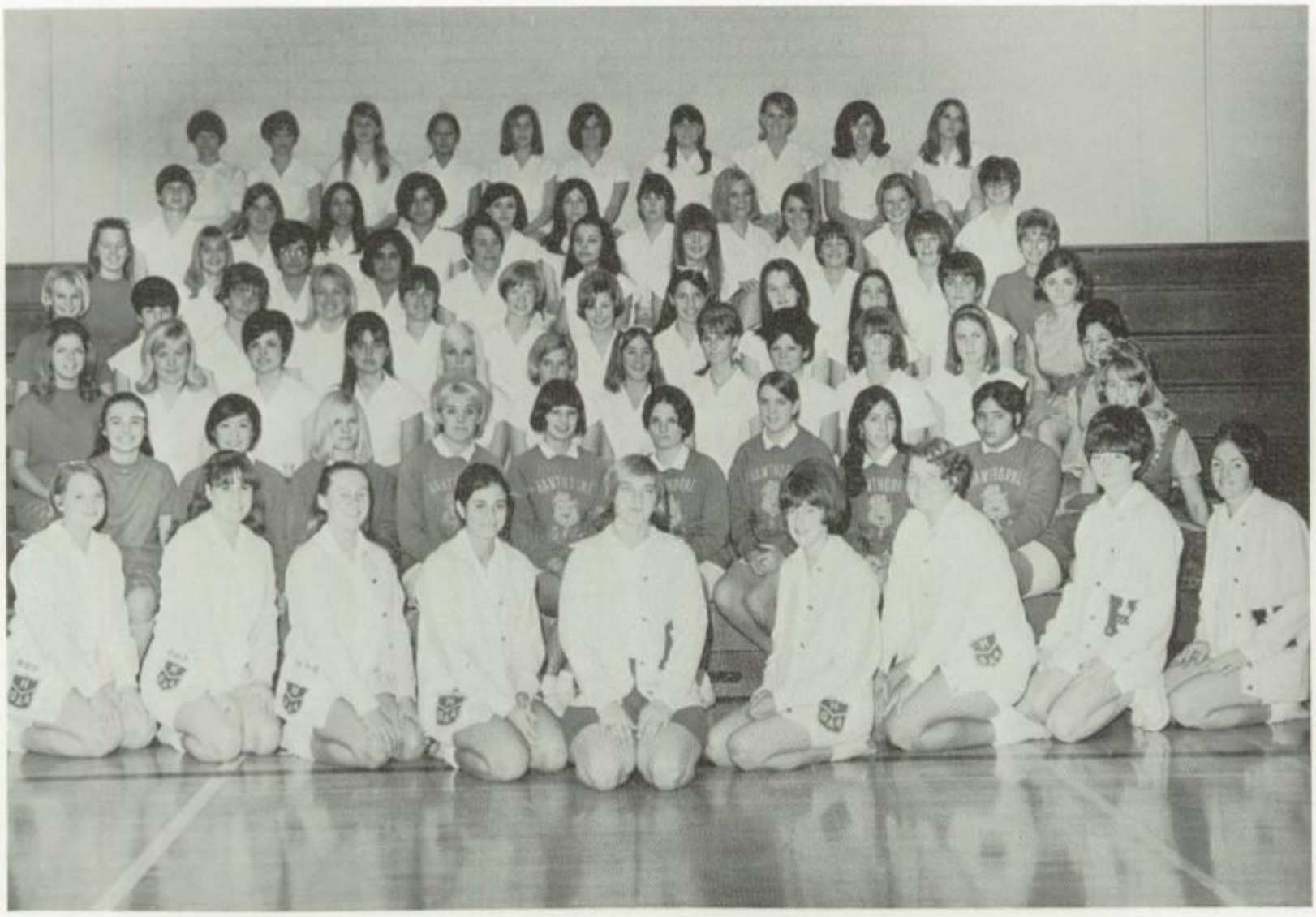

Front Row: V. Hohenthaner, C. Houghton, C. Cherry, K. Febbraro, S. Crow, D. Euring, K. Rice, J. Long, N. Eakin. Row 2: D. Wandell, K. Miyamoto, E. Gilbert, V. Noll, C. Pledger, S. Brown, B. Brown, S. Delgado, J. Miranda, M. Goetz. Row 3: C. Cook, J. Creighton, A. Treloar, S. Callella, D. Hattermer, J. Paton, K. Suess, R. St. Hilaire, N. Blair, C. Eul, M. Turner, I. Martinez. Row 4: K. Kerber, P. Gamble, S. Guild, J. Creighton, D. Wedworth, L. Zeagler, I. Erlich, K. Fitzpatric, D. Welsh, N. Pritto, J. Nicocia, D. Cherry. Row 5: L. Griffin, K. Hughes, A. Manishian, J. Miranda, J. Smith, D. Parker, K. Fitzpatrick, S. Myers, J. Robertson, S. Odgers. Row 6: D. Nezegda, L. Nixon, C. Sirotnik, S. Fernandes, M. Stouch, P. Nelson, P. Rush, K. Ward, V. Tucker, M. Melchert, S. Hawkins. Row 7: C. Hormann, J. Leventhal, K. Salisbury, J. Chino, D. Hansen, L. Berry, J. Sargent, P. Carroll, S. Gonzales, S. Beightol.

G.a.a.
pep squad

Front Row: D. Cherry, C. Cook, I. Martinez. Row 2: K. Kerber, L. Griffin, S. Odgers, D. Wandell. Row 3: M. Goetz.

"h" club

Front Row: A. Treloar, K. Rice, P. Gamble, N. Eakin. Row 2: V. Hohenthaner, S. Crow, J. Long.

Girls' tennis

Front Row: K. Salisbury, L. Griffin, M. Bryan, C. Zietler, M. Richards, K. Rice, J. Paton, K. Miyamoto.
Row 2: D. Hattermer, J. Nicocia, S. Crow, P. Rush, N. Prieto, C. Eul, D. Sandene, S. Hawkins.

C.I.f. volleyball team

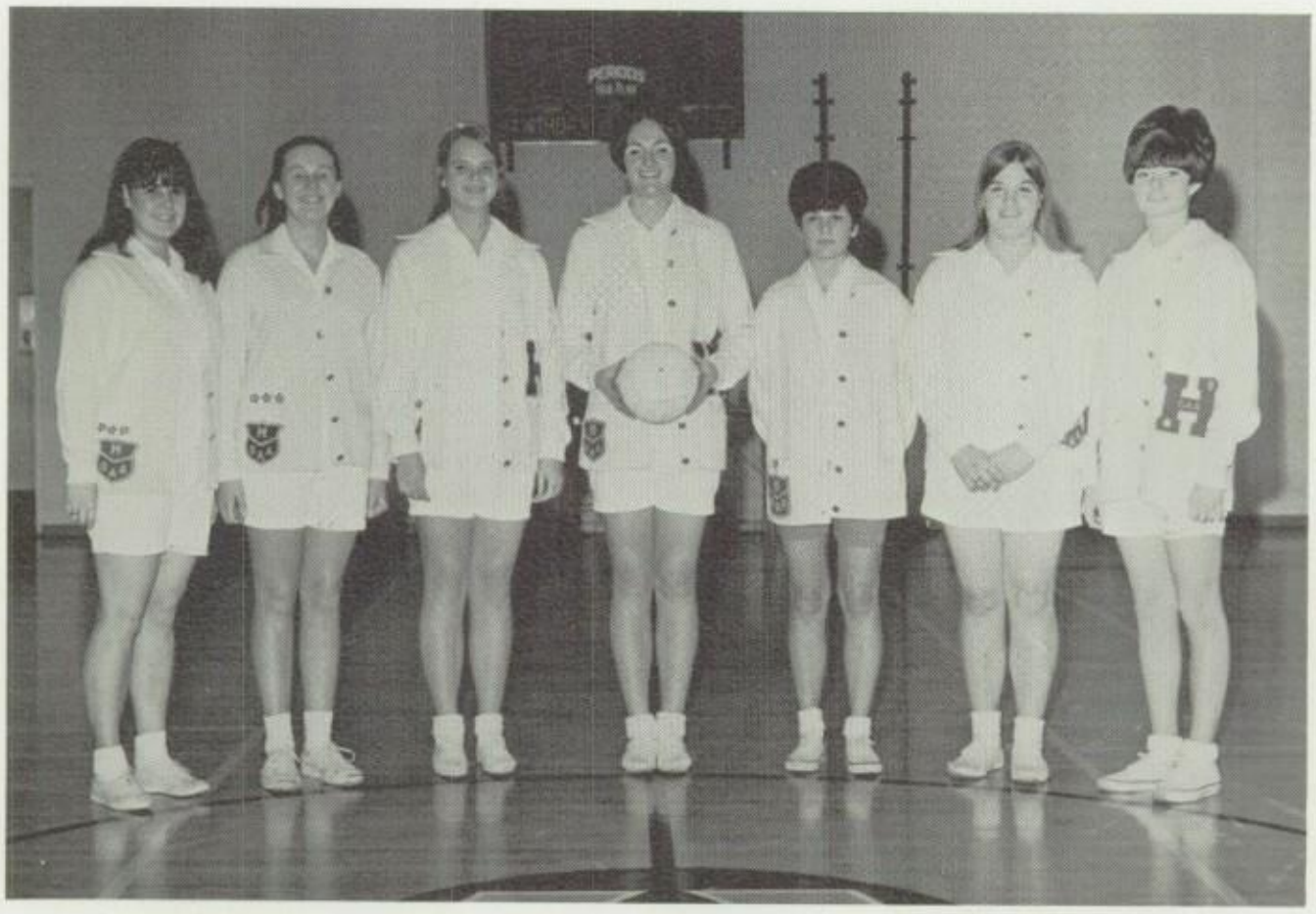

C. Houghton, C. Cherry, B. Hohenthaner, N. Eakin, P. Gamble, L. Nixon, J. Long.

majorettes

Front Row: Janet Long, Head. Row 2: Jennell Conn, Kathy Peterson. Row 3: Donna Hattamer, Debbie Watler, Cheryle Goode.

flag girls

Front Row: Sharon Egger, Lupe Dominguez, Tina Austin, Alyce Molinaro, Carolyn Watler. Row 2: Mary Valasquez, Head; Diane Meister, Julie Cockayne, Katie Hanna, Mary Ann Woods.

varsity yell leaders

Nancy Kerber

Merry Richards

Jan Mickelson

ALL TOGETHER NOW!

Janet Mercurio*
Head

hawthorne cougars rah!

Sandy Bashaw

Bee yell leaders

Terry Hammond, Grace O'Brien*, Pam Cleeton
Head

cougar mascot

Bill Amann

super cougar?

hawthorne high

Nancy Gonzales

Cathe Zeitler

Donna Henderson

song queens

Mary Hamilton

Cheryl Puetz* Head

mighty cougarettes of "67-68"

the sports-watchers

WHO SAID HAWTHORNE WON'T WIN?

WHO SAID CHEESE?

WHO LOOKS LIKE MONKEYS NOW?

"I DIDN'T SEE ANYONE SNEAK OUT, MR. McGRORTY."

WHO ME?

DON'T GET IN MY WAY!

a time for. . .

freshmen

J. Aakknus
T. Affinito
C. Anastasi
C. Appleton

J. Abraham
I. Aiditt
D. Anderson
H. Aragundi

M. Adair
J. Alamiua
R. Anderson
A. Asbury

J. Adlin
E. Alcocer
R. Appleson
B. Asmussen

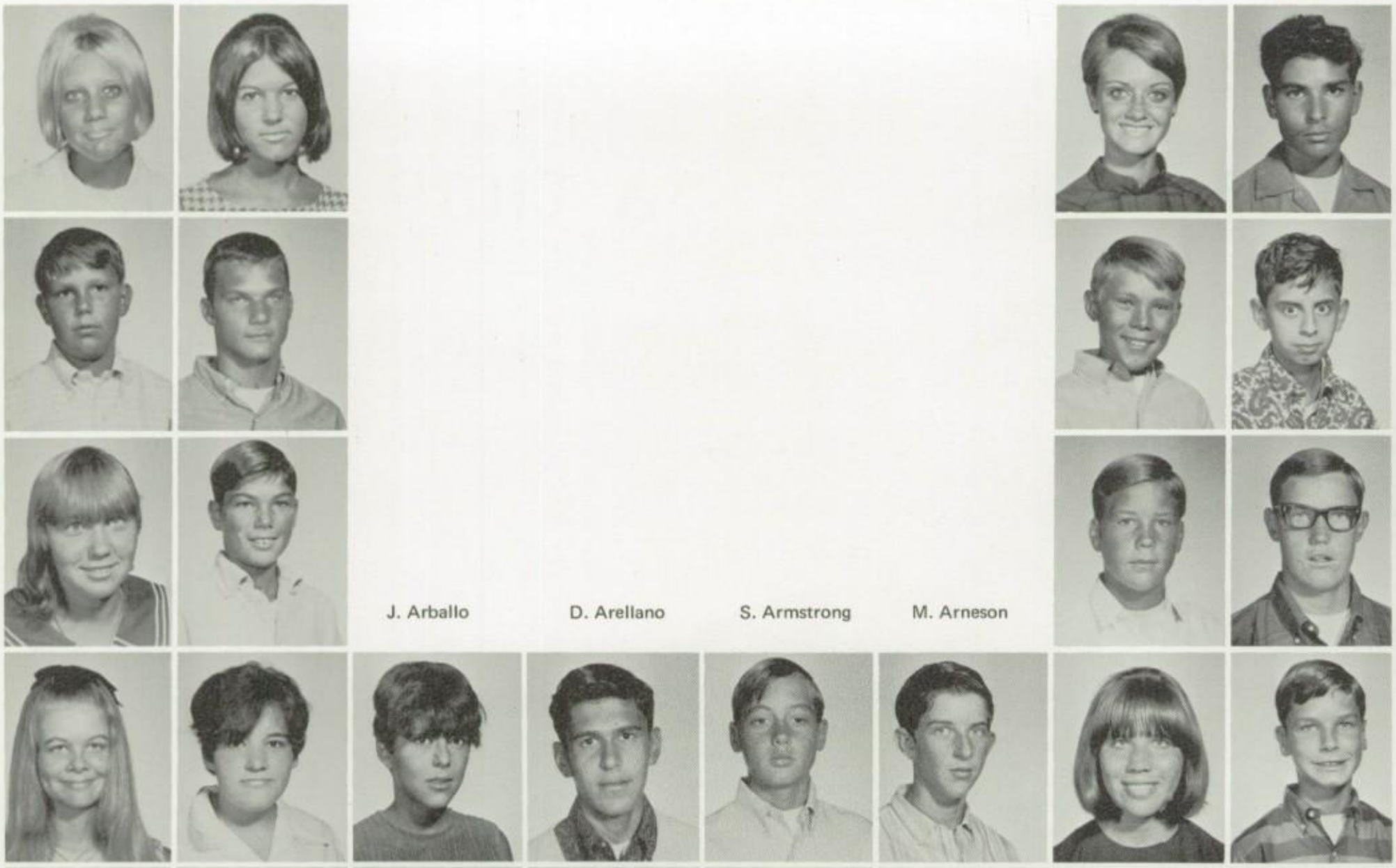

J. Arballo
D. Arellano
S. Armstrong
M. Arneson

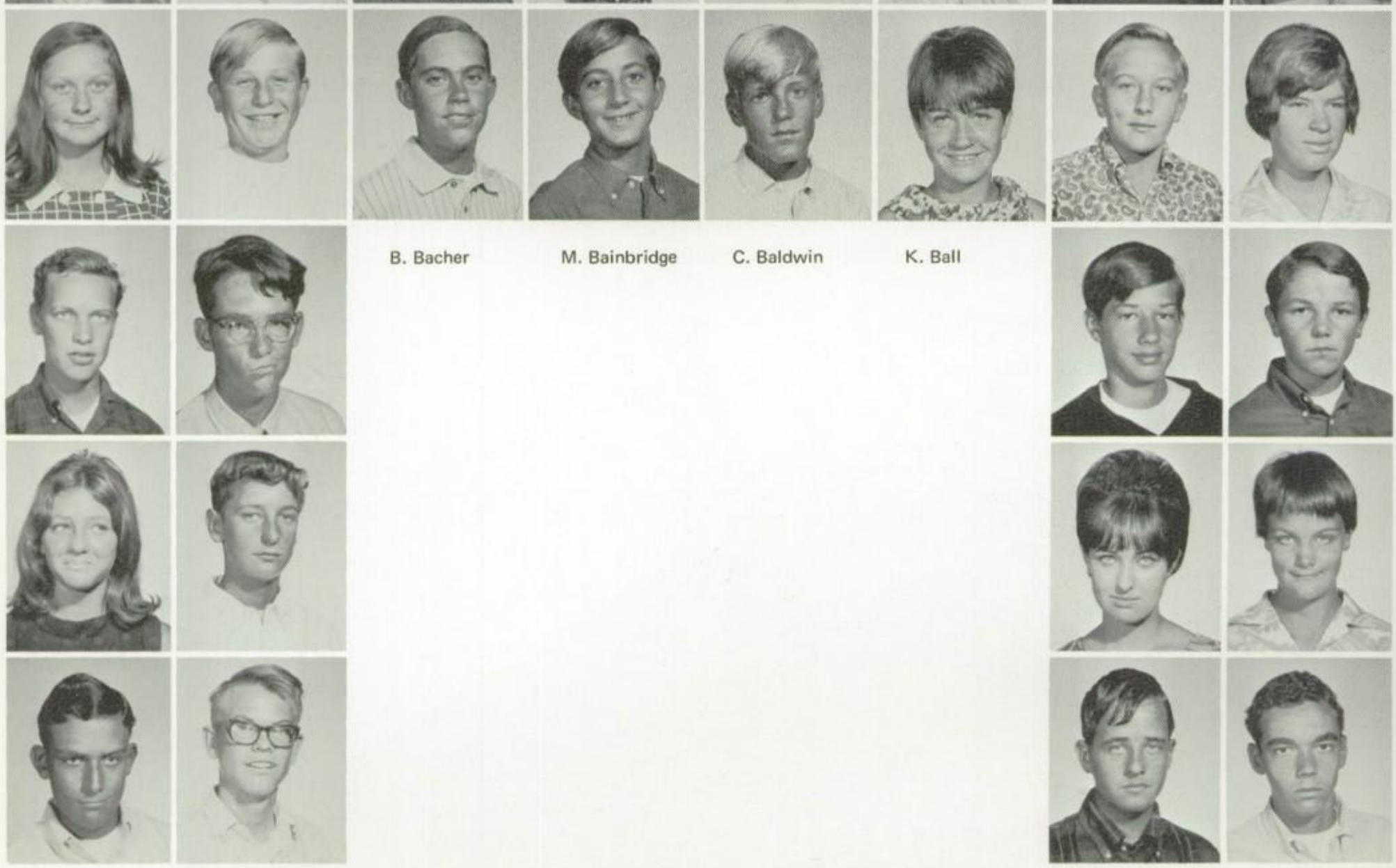

B. Bacher
M. Bainbridge
C. Baldwin
K. Ball

B. Aspden
W. Barnhill
G. Beais
R. Berardino

R. Baaley
D. Baughnan
J. Bell
G. Bergman

R. Banders
K. Beagle
J. Benllion
P. Bird

D. Barnes
B. Beaird
E. Benzon
D. Birdsall

M. Bishop

B. Black

M. Blackwell
P. Blada
S. Blerman
M. Blert
R. Blumenstein

J. Bogroff
R. Bogue
G. Bonnin
F. Bonnioi
B. Booth

L. Bowes
C. Boyle
D. Brahson
R. Bramhall
D. Braun

R. Brock
L. Briggs
C. Broseghini
K. Brown
D. Brownfield

R. Browning
A. Bueltel
S. Bunch
S. Bunyard
R. Burge

S. Bustin

D. Buzby

D. Carpenter

J. Carpenter

L. Cannefax

J. Carter

L. Casey

T. Casey

D. Catallo

P. Cescolini

R. Chapman

L. Chauncey

L. Chazhere

K. Chaziz

R. Chipman

C. Christon

M. Chernik

J. Chrstagner

L. Chrvez

C. Claudio

M. Cherasia

V. Clayton

G. Clutter

T. Colecchi

H. Collazo

T. Cooley

L. Cooper

M. Connors

J. Couch

R. Cozby

C. Crisp

M. Cummings

B. Cunningham

M. Daman

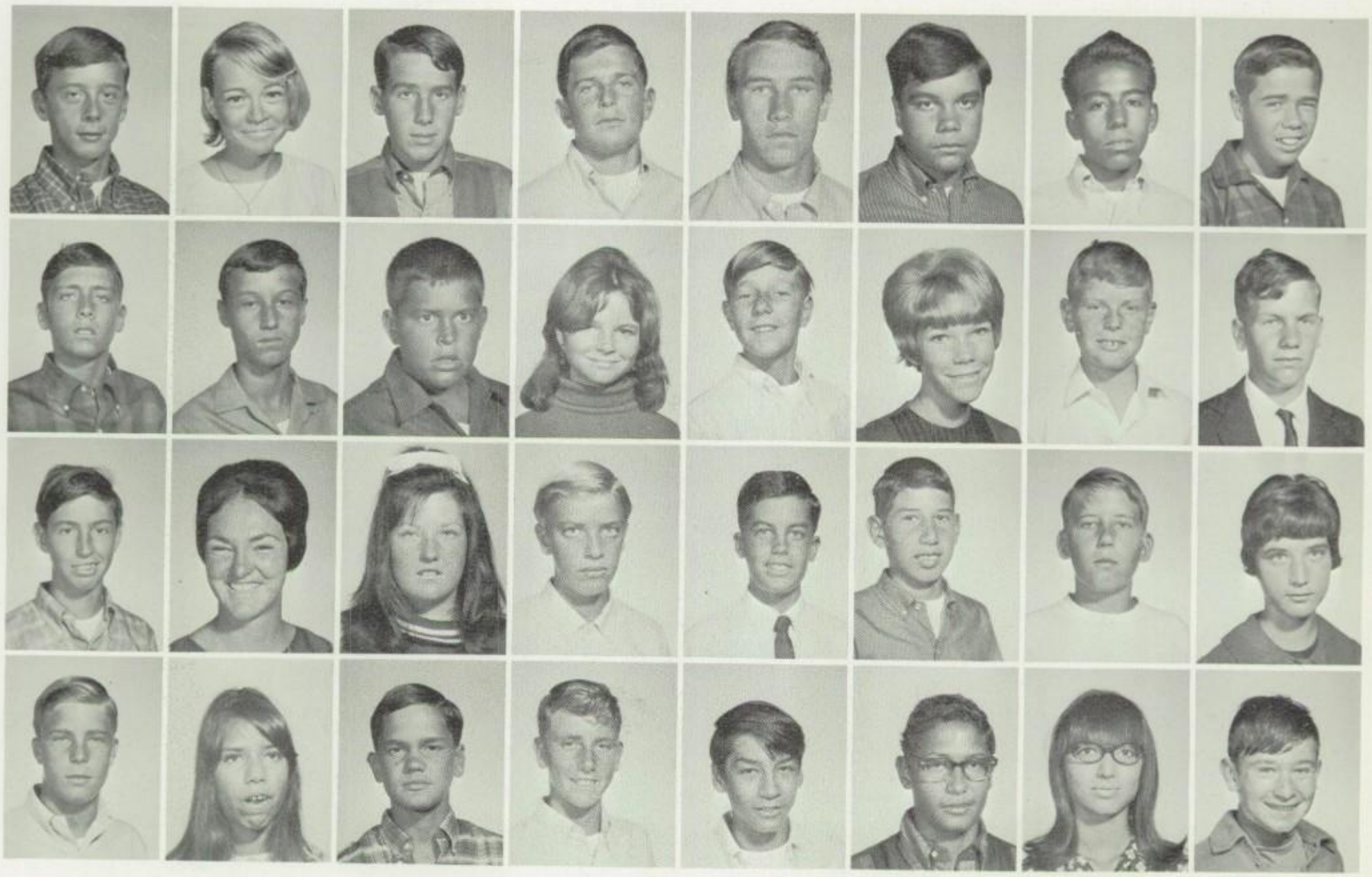

K. Dale
C. Desherlia
J. Dunbar
W. Ely

C. Davis
P. Destreich
N. Eakinson
D. Escovedo

G. Davis
M. Dicey
L. Earnshaw
D. Eurich

P. Davis
C. Dickerson
D. Easter
E. Evans

D. Decuir
R. Dickson
B. Eckdahl
R. Fabio

T. Derrico
R. Doran
R. Edmonds
S. Faissheer

R. Diza
G. Drapeau
W. Elder
C. Fall

R. Delisle
R. Duiley
B. Ellison
F. Farrell

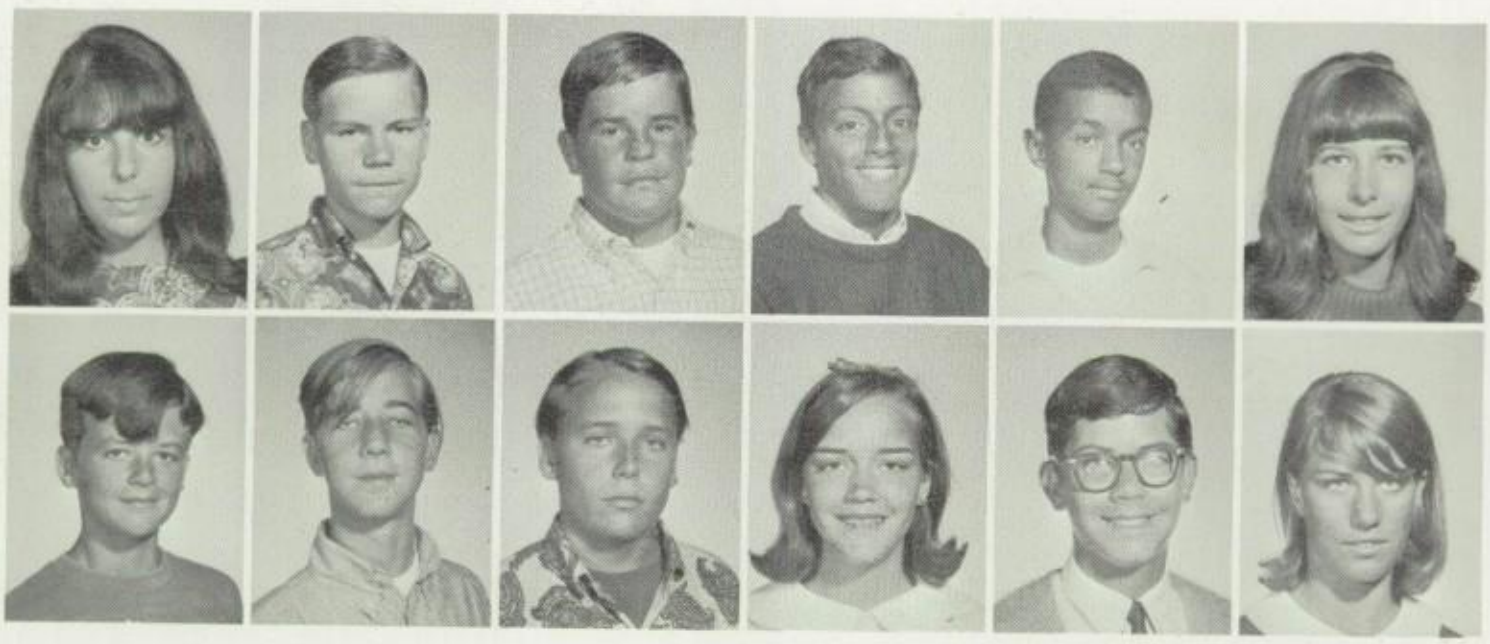

P. Fees
M. Fitzpatrick

S. Ferdinand
D. Forell

L. Ferguson
C. Fosten

R. Fernandez
M. Fox

H. Ferrer
R. Fox

I. Fetko
J. Fullmer

freshman class officers

secretary

debbie vovende

treasurer

jeannie hays

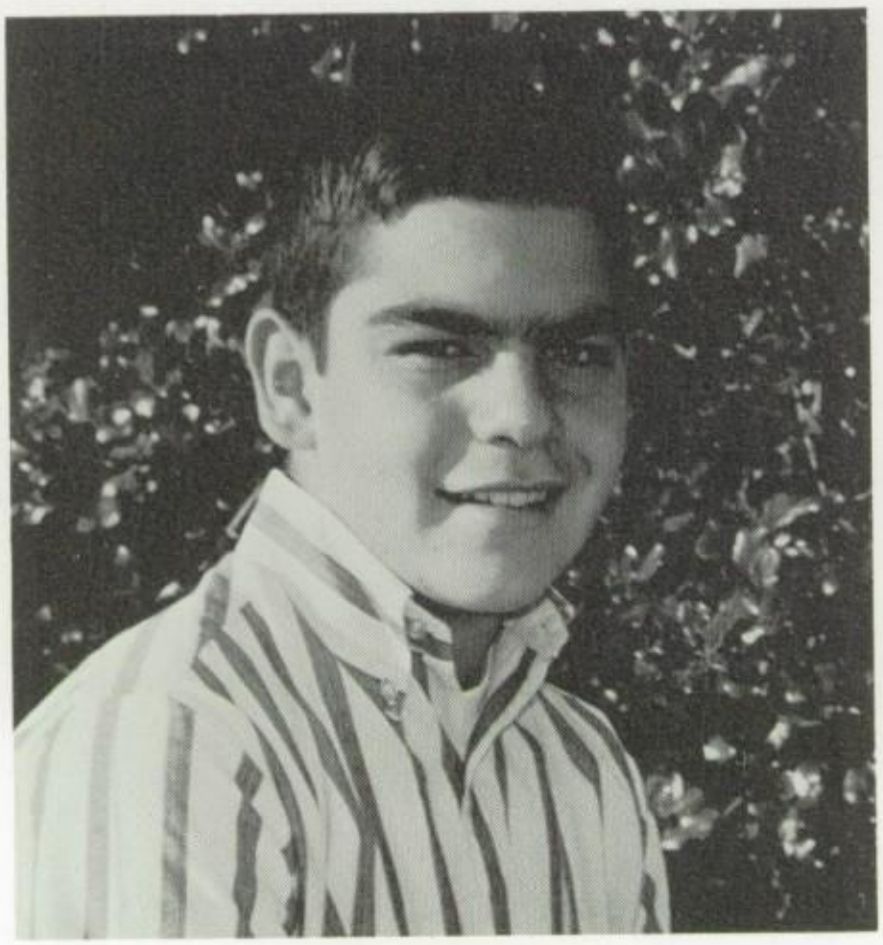

david sayad
president

vice-president

debbie colbern

historian

rick mercurio

A. Galindo
A. George
P. Gooder
S. Green

V. Gant
J. Gentle
D. Goodman
R. Greenway

D. Gayes
G. Gonzalez
R. Granath
K. Gregory

M. Geier
J. Goode
L. Green
C. Grimm

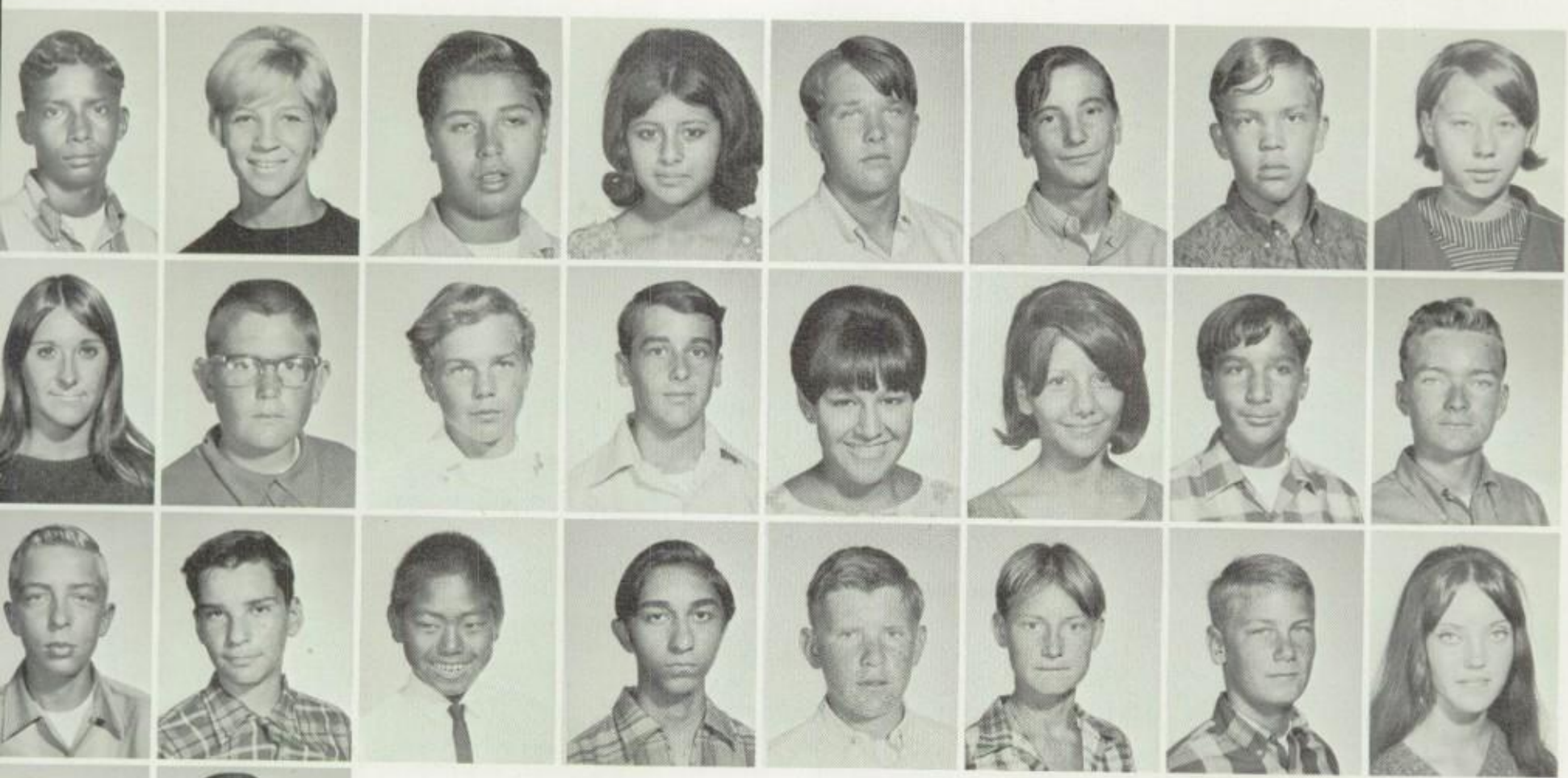

M. Garcia
J. Glaze
R. Gould

R. Garcia
F. Goetz
L. Governale

S. Garlock
C. Gonzales
R. Grace

D. Garreau
L. Gonzales
D. Graffice

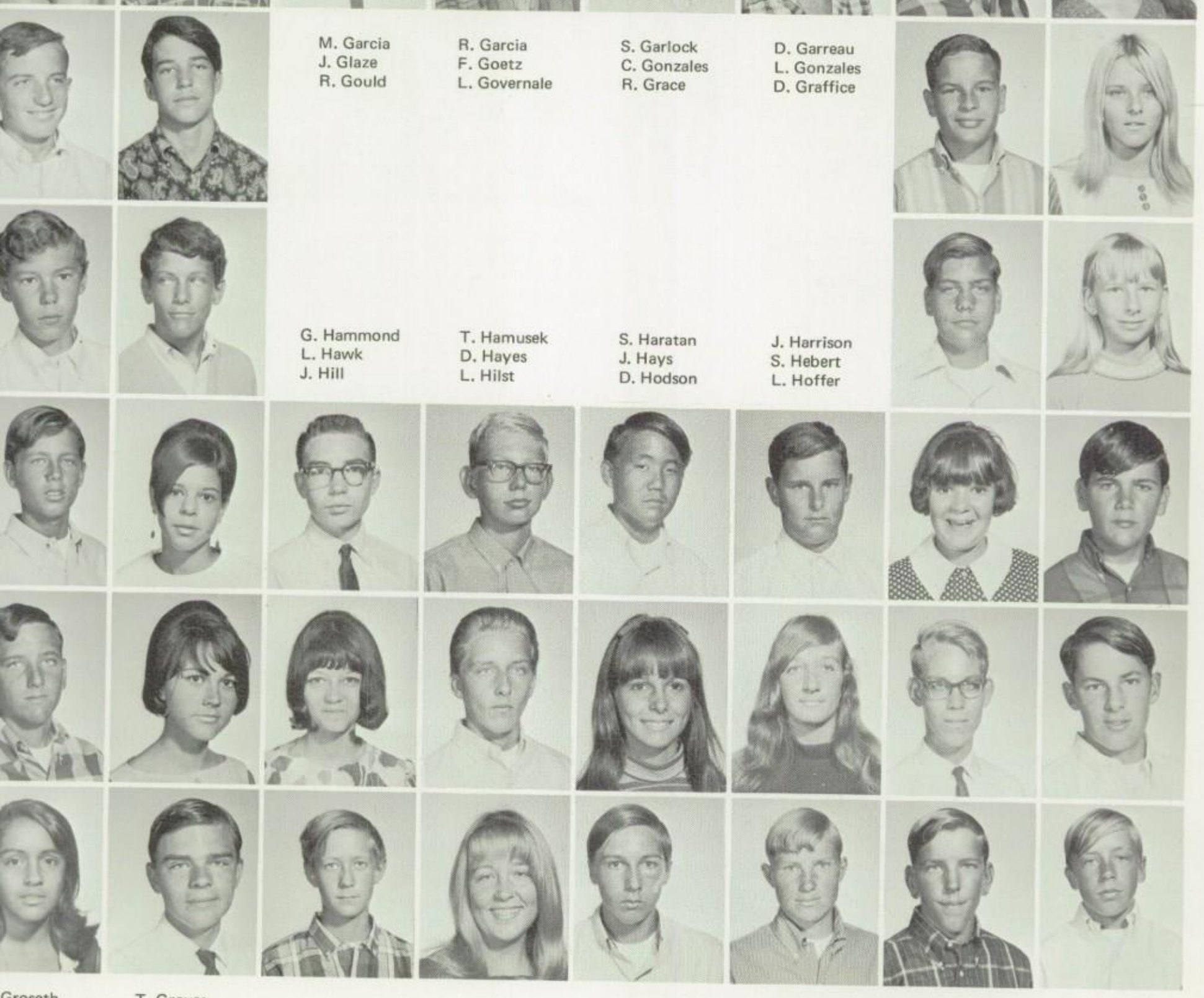

G. Hammond
L. Hawk
J. Hill

T. Hamusek
D. Hayes
L. Hilst

S. Haratan
J. Hays
D. Hodson

J. Harrison
S. Hebert
L. Hoffer

Groseth
Hales
Harris
Hernandez

T. Groves
N. Hallett
B. Hottemer
J. Hess

G. Guild
K. Harrison
D. Helble
C. Hood

L. Gunther
D. Harris
T. Herrera
R. Hood

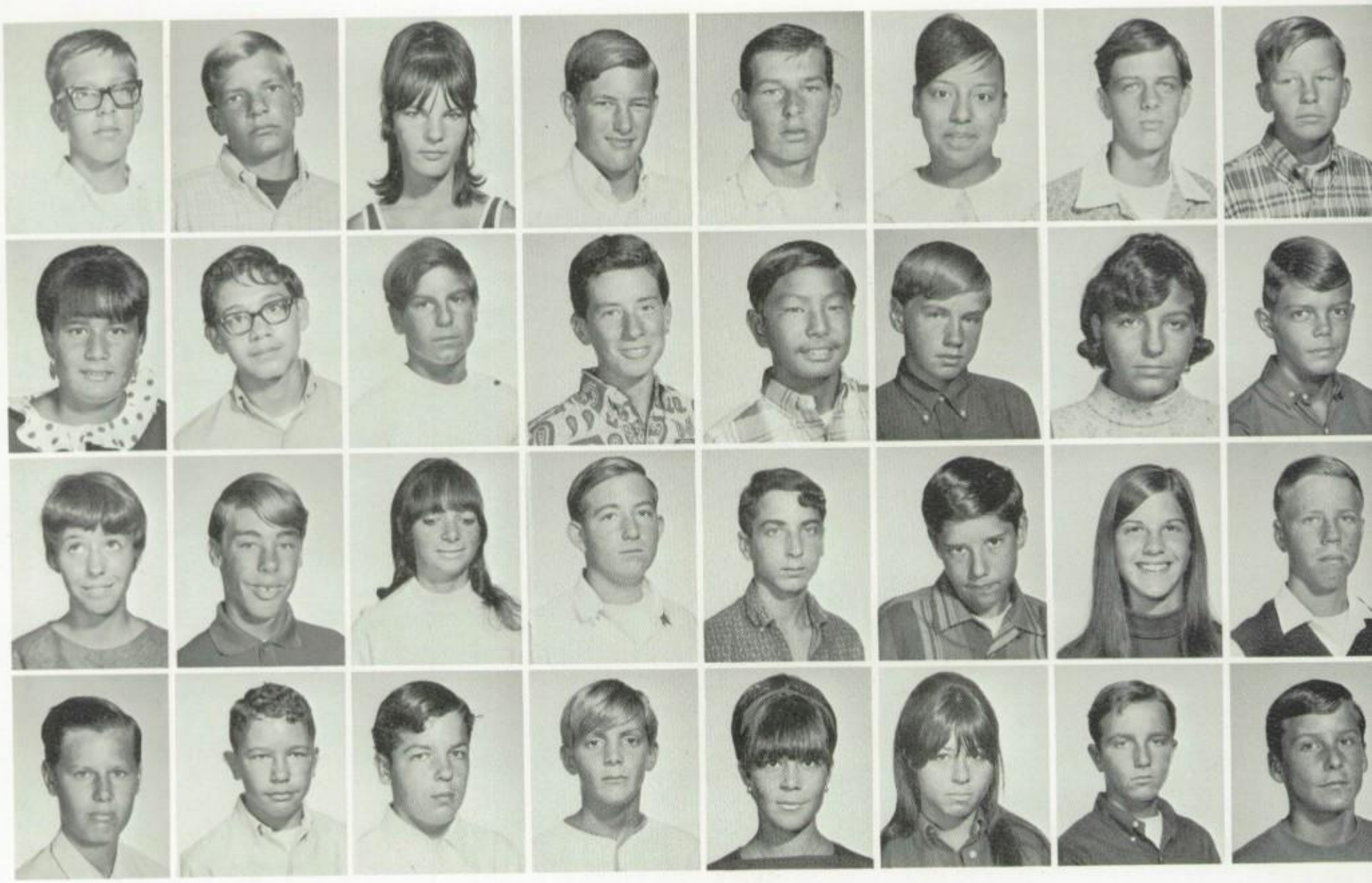

G. Hoover
K. Hunter
V. Kelso
T. Knapp

D. Hopkins
L. Ikeuchi
J. Kennedy
E. Koch

R. Hoskinds
V. Imbriale
C. Keohen
M. Kratz

J. Hoss
D. Isaacs
C. Kidwell
D. Kroll

A. Howard
W. Kamiya
M. Kimball
L. Lacayo

M. Huerta
D. Karlssoh
R. Klein
S. Lacayo

S. Huff
L. Kattan
S. Klingenhagen
T. LaCourse

J. Hunter
C. Keller
R. Klock
S. Laidlaw

D. Laing
P. Lamb
J. Lamonica
J. Lane
R. Larson
S. Lasala

J. Laven
J. Lawrance
R. Leblanc
M. Lee
P. Lee
E. Lefevre

S. Leighton
L. Lemp
K. Leonard
M. Leonard
T. Leonard
S. Lesiak

A. Liesemeyer D. Lindstrom J. Lipton J. Litton J. Locke M. Lombardi

D. Lopez J. Louder C. Low

V. Luna R. Lundquist G. Lungfellow

D. Luht S. Madsen

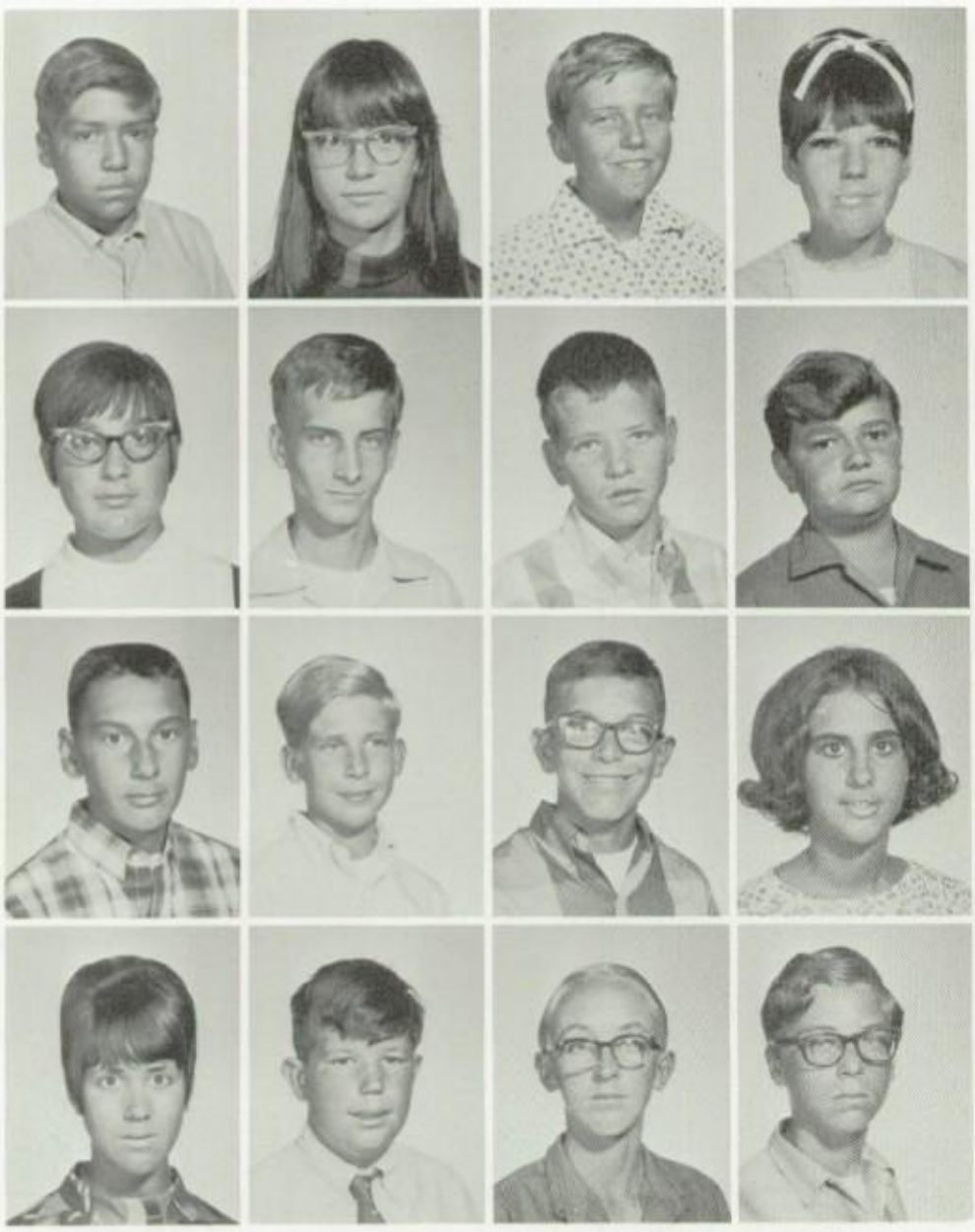

F. Magallanez
R. Martin
R. Melendrez
J. Miller

J. Mahler
T. Martin
B. Mentas
R. Miller

L. Malenitza
T. Mathis
R. Mercurio
R. Millman

S. Manning
P. Maycus
J. Messineo
F. Mintur

D. Mannor
D. Mawson
A. Meyer
K. Mintus

J. Mark
S. Mayer
C. Miller
L. Mitchell

E. Martinez
R. Meegan
D. Miller
T. Moore

D. Morrison
S. Myers

J. Mosley
S. Myren

C. Moulton
I. Nanassy

S. Musfett
G. Neidner

E. Oden

S. Ohren

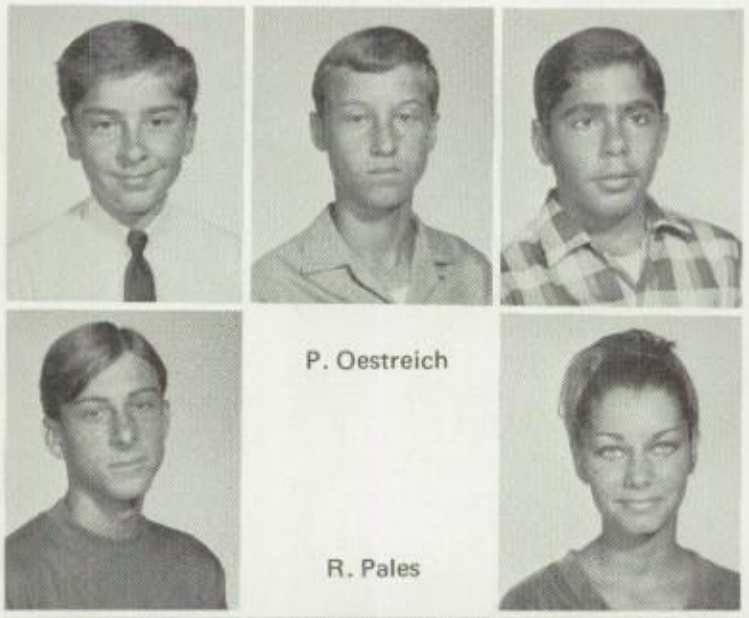

P. Oestreich

R. Pales

B. Ostler
R. Padelford

L. Pacuey
M. Palas

G. Nelina
D. Noday
J. Ortiz
M. Patterson
S. Perrault
D. Perters

R. Nelson
S. Nova
L. Ortiz
P. Peck
B. Perters
G. Peterson

D. Nelson

T. Peterson

C. Nesteby

L. Petros

D. Newton

R. Poltash

K. Nielsen

S. Poltash

M. Nilsson
S. Oransky
E. Pansky
E. Perez
C. Phillios
D. Prowense

P. Nin
D. Ortiz
D. Parker
C. Perkins
J. Pineda
B. Prowoser

D. Renfro
R. Rhoton

A. Rivas
D. Rogers

R. Roberts
R. Rouse

D. Rivera
S. Rogers
D. Robbins
P. Rose

R. Rabago
T. Reinug
J. Rigney
C. Robuck
K. Ryan
S. Samael
C. Raley
P. Rendo
R. Risher
L. Rodriguez
W. Ryan
J. Sanderfer
R. Ramirez
R. Santillanes
G. Ramos
J. Saso
D. Rapella
D. Sayad
W. Reed
L. Schoeson
R. Redeman
J. Rice
G. Robinson
B. Rutherford
J. Rydell
C. Schramm
J. Rehard
F. Richards
L. Robinson
L. Rutter
R. Salmon
R. Schrimshaw

J. Schroeder
S. Schuetze
D. Seapara
J. Seidenthal

P. Shaffer
G. Shambaugh
B. Shannon
R. Sharp

S. Shepherd
L. Shliture
C. Simba
A. Simmons

D. Smith
F. Smith
P. Smith
G. Spencer

L. Sheldon

B. Shelton

D. Sloth

D. Skovgard

J. Stanley

L. Stearns

T. Stephenson

S. Stoltz

J. Sudol

J. Sweet

T. Sweet

C. Talalay

C. Tank
J. Tanner
J. Tavitian
M. Taylor

D. Thies
R. Thornburg
D. Thorton
M. Thrclls

K. Tierney

K. Tierney

J. Toten

M. Trotter

M. Tucker

R. Turner

W. Ulve

T. Valenzuela

R. Vasquez
R. Walker
B. Weaver

T. Vestal
M. Watkins
D. Weeks

J. Valentine
S. Vannatta
G. Venable

P. Wilking

J. Williams

D. Webster
N. White
G. Willis

R. Vanblericom

I. Vandersar

J. Vanschaik

D. Vreeland

H. Vuldizion

D. Watts

P. Werner

B. Whaley

S. White

T. Williams

C. Wilson

N. Wilson
F. Wong

R. Wilson
M. Wong

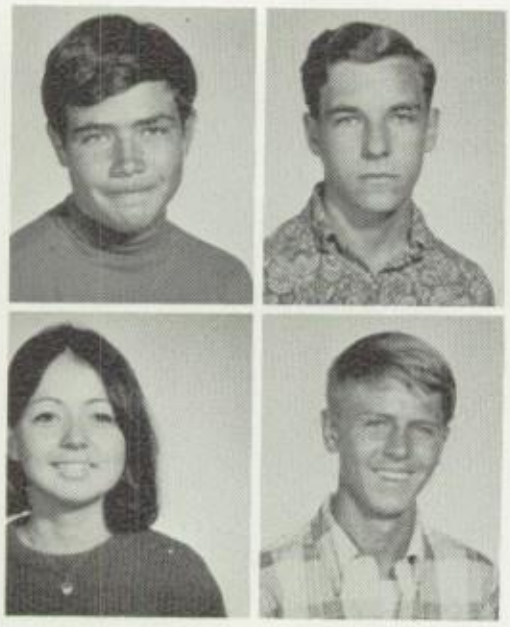

D. Winders
S. Wood

T. Windsor
L. Workman

R. Winkle
G. Workman

P. Winters
R. Workman

D. Wray
D. Wright

K. Yama
D. Yarbrough

F. Yenney

L. Yeates

S. Yoerger

K. Young

G. Yorkey

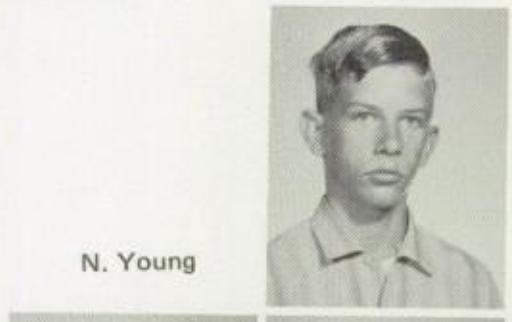

N. Young

O. Anderson

B. Zeitler

J. Arballo

D. Balestracci

R. Beucert

J. Balk

D. Bartling

S. Brown

C. Cook

C. Callella

S. Delgado

C. Estrada

E. Frausto

S. Garza

E. Gurrola

O. Gulviz

S. Henry

M. Hobart

P. Irwin

P. Jackson

R. Jensen

P. Jordan

D. Johnson

S. Johnson

W. Justice

J. Nishida

L. Kobus

K. Kemp

B. Macneil

D. Martinez

D. Mcbride

L. McCana

M. McClellan

D. McCullock

M. Mcfadden

T. Mcfariand

T. Mckay

D. McKindley

S. Adamson

J. Adams

O. Anderson

A. Barrett

G. Behymer

P. Blada

C. Broz

T. Cameron

P. Carr

S. Charbono

D. Churchill

N. Clark

V. Claxton

D. Colbern

T. Cooley

W. Conn

J. Couch

D. Crisp

K. Davis

D. Decker

A. Dominguez

V. Donakey

N. Edgell

B. Escalante

P. Fees

S. Ferraro

L. Frye

C. Frels

T. Gallego

O. Galvez

C. Garcia

S. Garcia

H. Gay

N. Gillespie

K. Glover

M. Goblick

G. Gonzalez

N. Hart

L. Henderson

D. Henry

C. Hollinger

K. Horn

G. Hutt

I. Jacobsen

N. James

R. Johnson

J. Kirby

D. Jones

P. Kane

P. Kelly

C. Lawhon

R. Klock

T. Labbiola

D. Leach

J. Saxon

P. Scott

C. Shout

B. Simmons

B. Smeltzer

C. Smith

J. Sutton
S. Trachy

S. Talley
D. Trullinger

R. Taylor
M. Ullner

D. Shufler

N. Smith
J. Stoops

G. Tobiason
D. Vigil

J. Todd
T. Vital

C. Tomlin
D. Von Ende

K. Waggoner
R. Watkins
L. Worley

C. Ward
D. Weller
K. Zaccaglin

B. Williams

J. Williams

M. Williams

S. Wood

C. Lockard

P. Magnuson

M. Martinez
K. Nogle
K. Petersen
T. Quidones
R. Ritch

N. Meyer
B. Orr
K. Pomeroy
J. Quintanar
D. Rixey

W. Nagel
B. Ortiz
D. Porter
R. Rael
J. Robertson

V. Nielsen

B. Lombardoz

B. Peters

D. Peters

R. Prock

L. Publicover

D. Rice

M. Rose

J. Rynda
B. Ryan

P. Rucker
C. Sandene

a time for. . .

sophomores

D. Abela
D. Adams
J. Adams

S. Adams
D. Ahlstrom
R. Ainsworth

I. Aizpuro
M. Alexander
L. Alfonso

M. Allen
T. Ambruoso
J. Amour

M. Andrews
R. Armantrout
J. Armour

R. Arnold
B. Asadurian
K. Asadurian

D. Ash
B. Asmussen
I. Awayan

A. Aylward
S. Babbitt
P. Baca

K. Bailey
D. Bakos
D. Banks

M. Barber
R. Barrows
D. Bax
M. Bednarski

P. Bellanca
B. Bellare
B. Benaquista
D. Benevides

J. Berger
T. Berkemeyer
K. Biller
N. Bishop

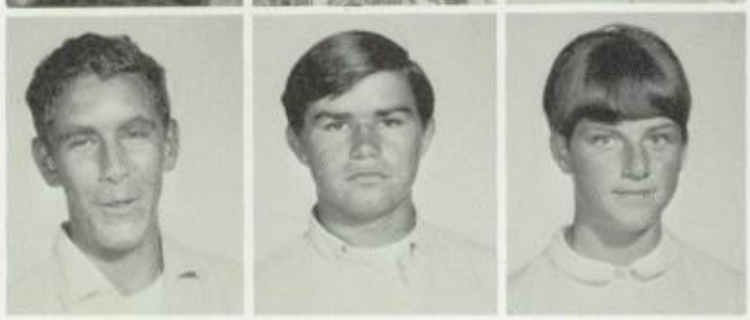

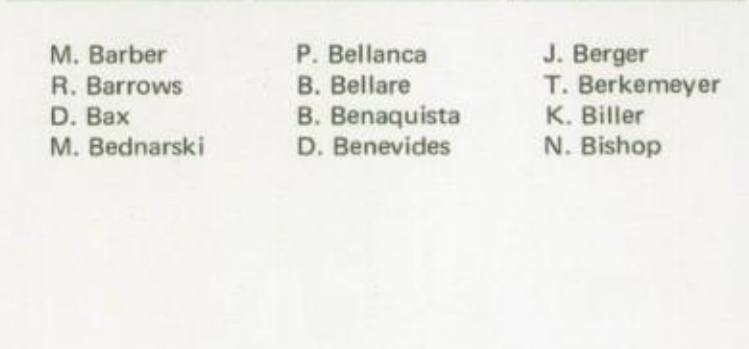

J. Bjornak
G. Black
S. Black

E. Blackburn
M. Blackford
M. Blackmer

J. Blevins
N. Bliss
C. Blunt

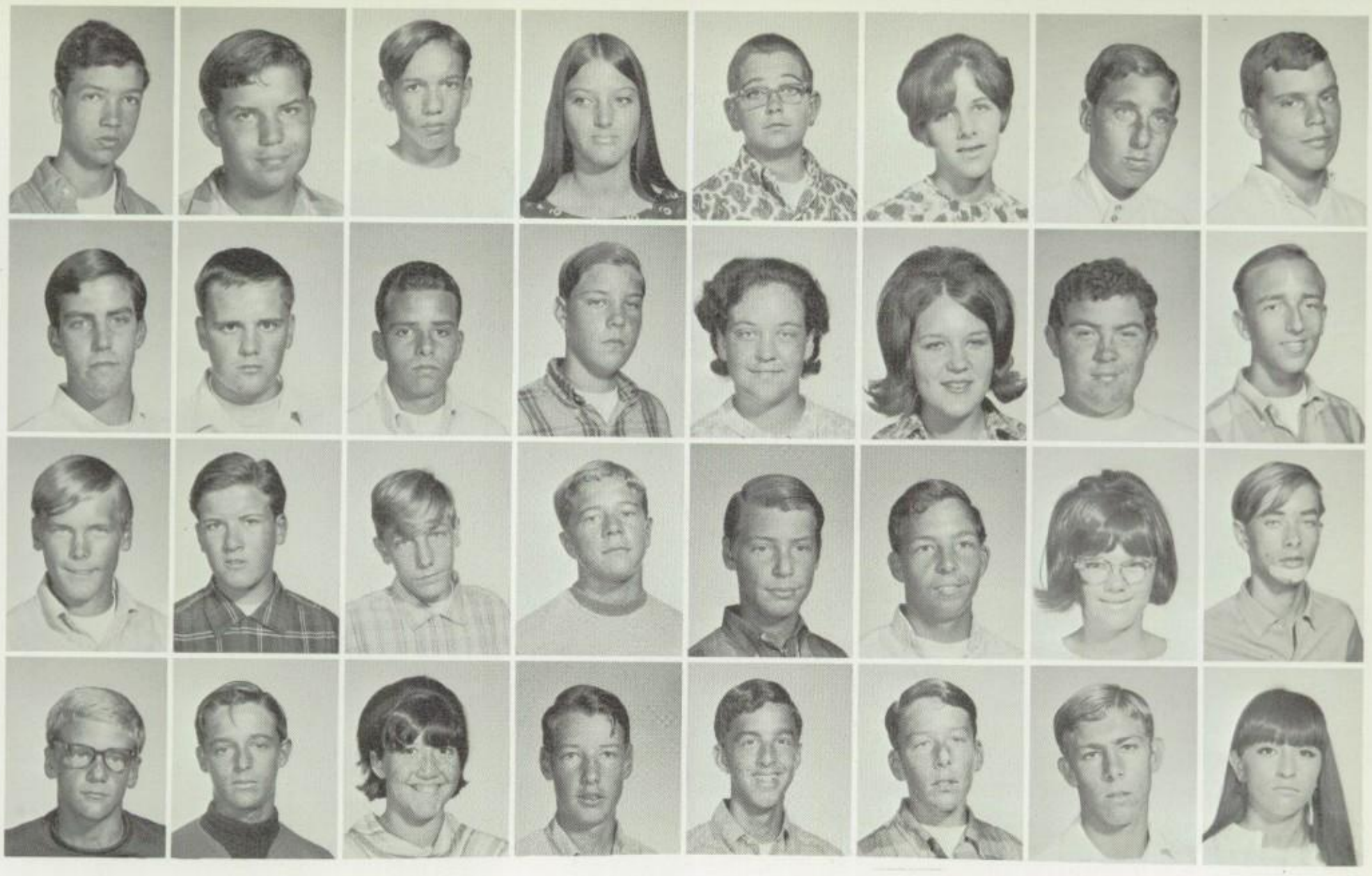

D. Bochat
G. Bond
R. Borland
J. Bottoms

R. Bowman
K. Branan
J. Brant
M. Brant

D. Brap
J. Brew
N. Bridgeman
J. Brown

J. Brown
J. Brown
J. Brown
G. Browning

M. Bryant
D. Bueter
C. Bunim
S. Burns

J. Butcher
S. Butler
S. Butz
B. Campbell

J. Campbell
M. Casey
R. Cast
B. Catallo

J. Chadwick
G. Chapman
D. Chase
J. Chavez

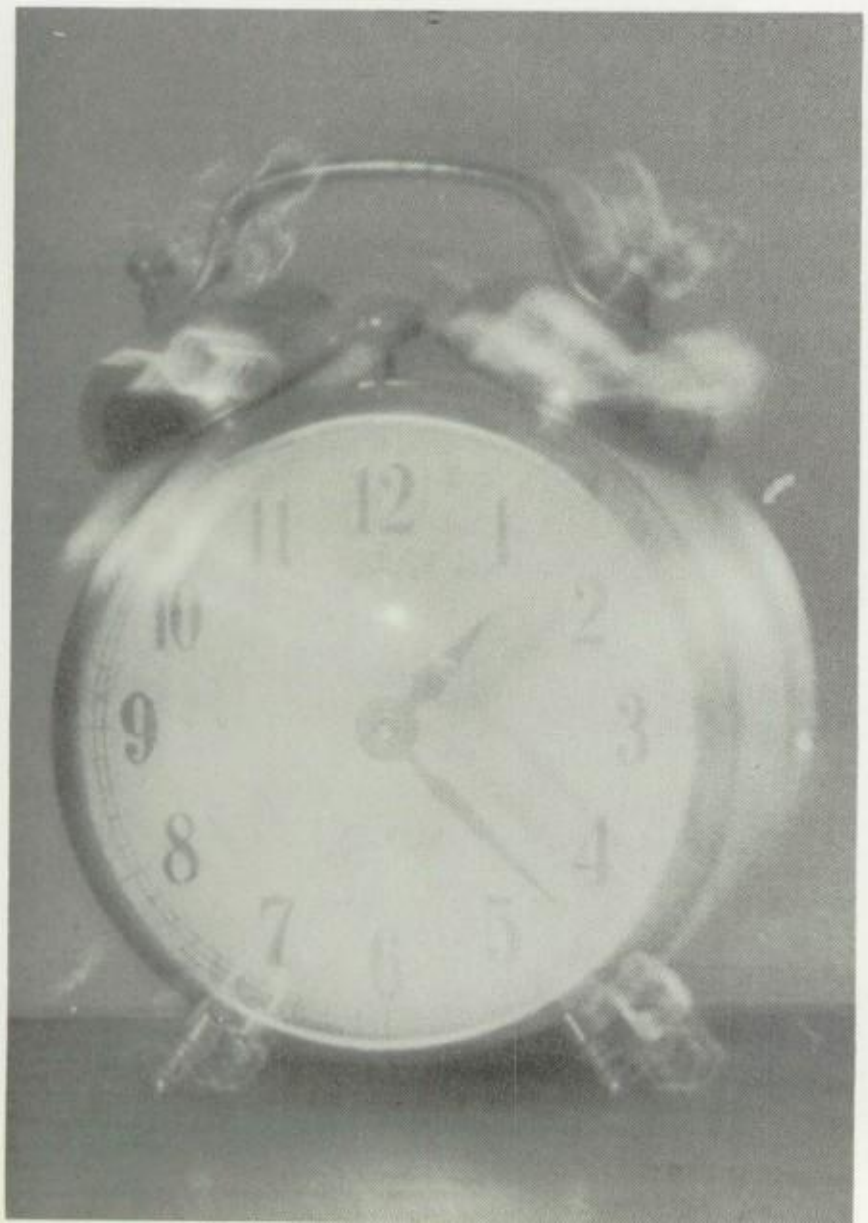

wake up!

D. Chernik
P. Christiana

B. Cirricione
M. Clark

P. Cleeton
E. Clemons

M. Cohen
E. Comber

H. Conlon
T. Cook

V. Cook
J. Cookes

M. Cooper
T. Coppin

P. Counihan
L. Cox

only two years

S. Creede

M. Crizer

P. Crosthwaite

P. Crotty

E. Crowell

H. Crowley

R. Crownover
C. Curtis
K. Curtis
D. Dane

D. Daniels
D. Deery
V. DiBeneditta
R. Dilges

J. Dolan
B. Dolliver
K. Dorman
J. Dors

D. Douglas
A. Drapeau
M. Dube
K. Dunn

D. Duvall
V. Dwyer
D. Dykes
J. Eckley

J. Edwards
B. Elmer
L. Erickson
C. Ewald

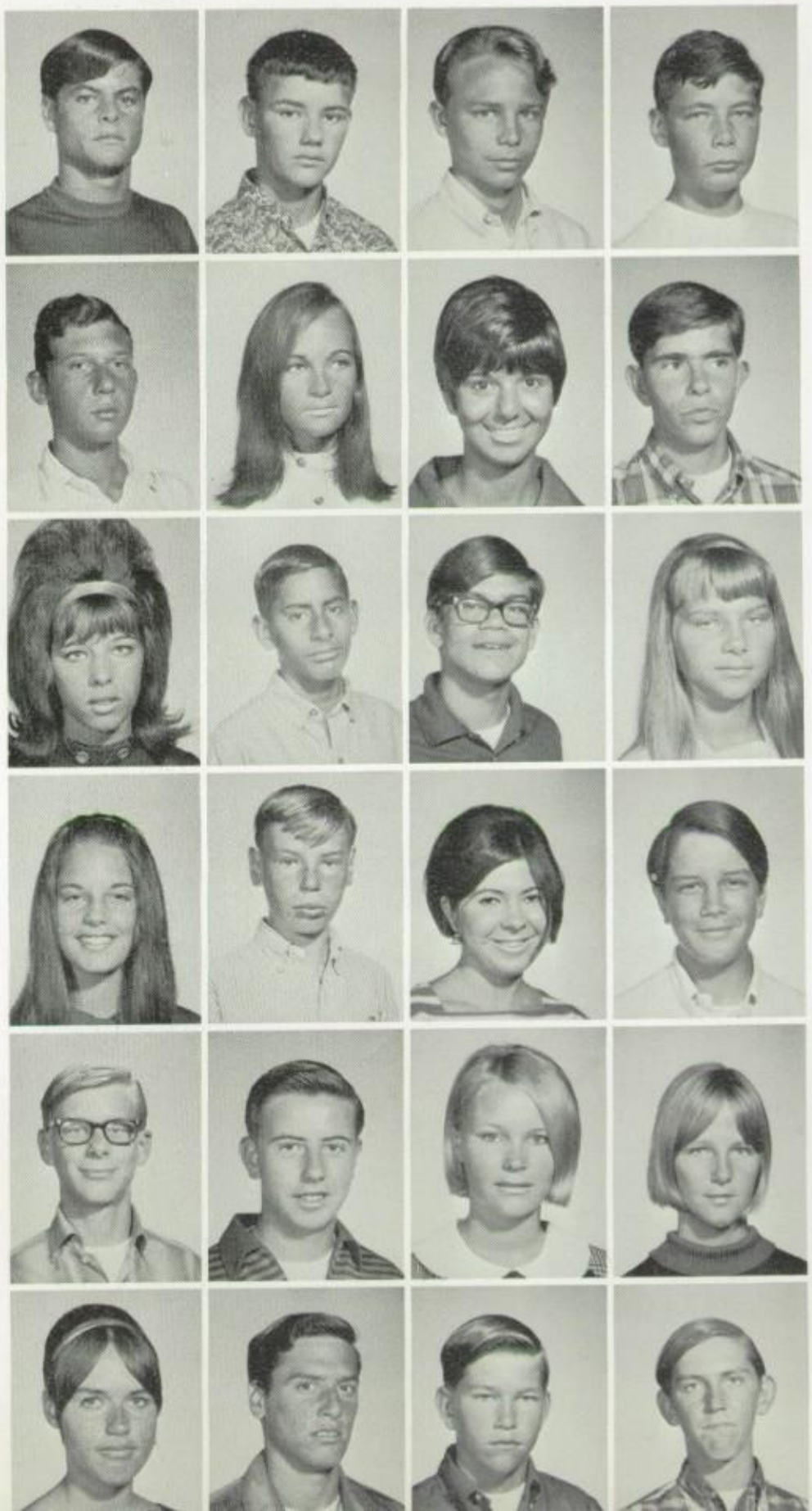

D. Fautt
C. Feinstein

S. Ferdinand
R. Ferges

C. Ferguson
L. Ferrer

R. Ferri
C. Fick

E. Fink
C. Fitzpatrick

J. Fitzpatrick
M. Fitzpatrick

R. Fleeman
M. Fleming

R. Flyr
C. Franklin

. . .to go!

R. Franklin
S. Friddle

J. Galanos
G. Gale

S. Galloway
S. Garcia

G. Gazdagh
D. George

D. Gerrior
R. Gestone

E. Gilbert
M. Gilbert

C. Giles
D. Giles

J. Glenn
J. Glomboske

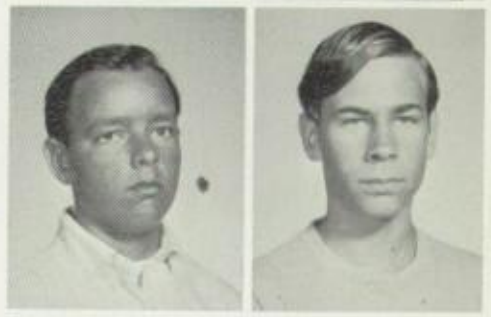

B. Gomen
S. Goodman

D. Gorsuch
P. Graham

M. Gramlich
R. Granath

T. Green
J. Griffiths

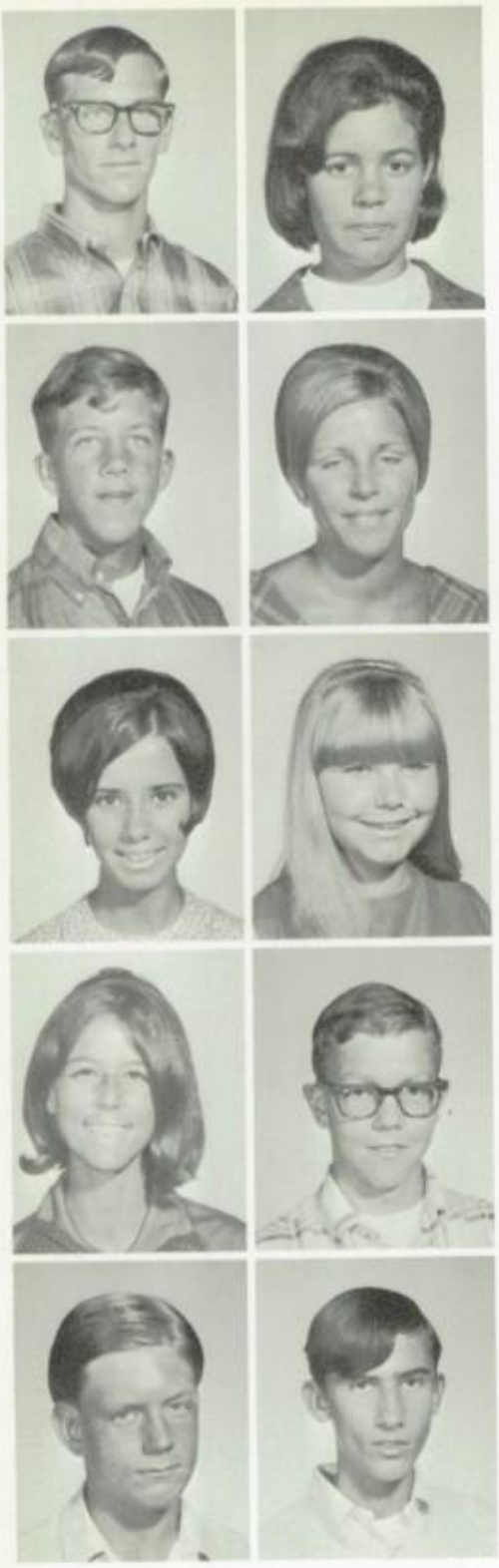

T. Gulliver
A. Gumina

B. Hale
T. Hamman

S. Hammer
S. Hanna

A. Hansen
J. Harmon

G. Hardy
S. Henry

L. Hepp
S. Herbst
G. Herring

D. Higgins
L. Hollingsworth
O. Holmes

S. Hopkins
J. Houghton
K. Howland

M. Huerta
C. Hughes
M. Iacullo

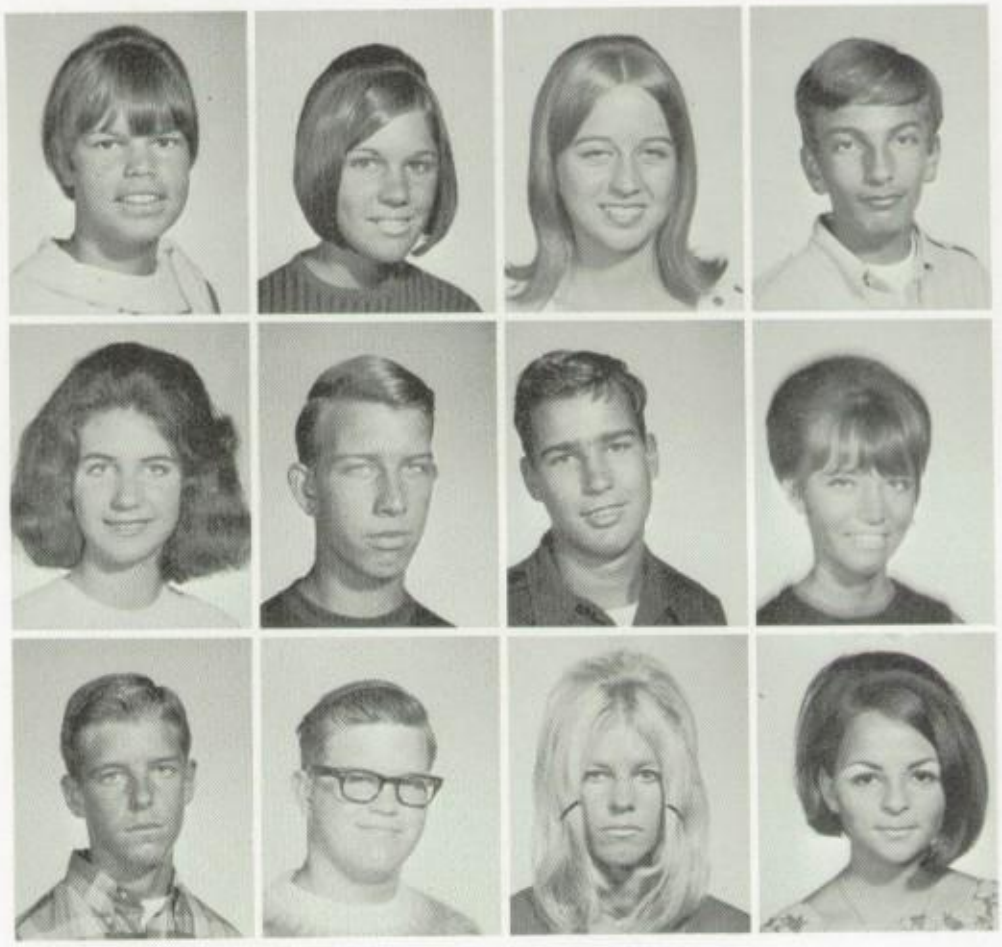

C. Jones
R. Kalman
J. Kaminski

R. Kash
R. Kasulka
J. Kidwill

S. Kilroy
R. Kim
B. King

T. King
P. Kirkland
J. Kirsch

S. Kitts
C. Klein
C. Knighten

D. Koblentz
B. Kobus
S. Koehn

S. Krauthoff
D. Kristy
L. Labrecque

D. Johnson
K. Johnson
J. Johnston

Well, Sande, you're late again.

T. Lafferty
G. La Fontaine
P. Lancaster

E. Larson
D. Laven
A. Layral

W. Layral
D. Lee
D. Lefebvre

J. Lenn
V. Leonard
R. Leonhard

D. Levandowski
R. Lewis
M. Lisanti

T. Lococo
J. Lodge
J. Long

K. Long
S. Loutherback
C. Lucero

G. Lucero
D. Lucy
J. Lukacovic

R. Luna
D. MacErnie
R. MacErnie

H. Mac Kechnie
P. Macko
D. Macormic

M. Madeleine
D. Madrid
C. Madsen

K. Madsen
T. Maher
G. Mains

W. Marlione
C. Martinez
I. Martinez

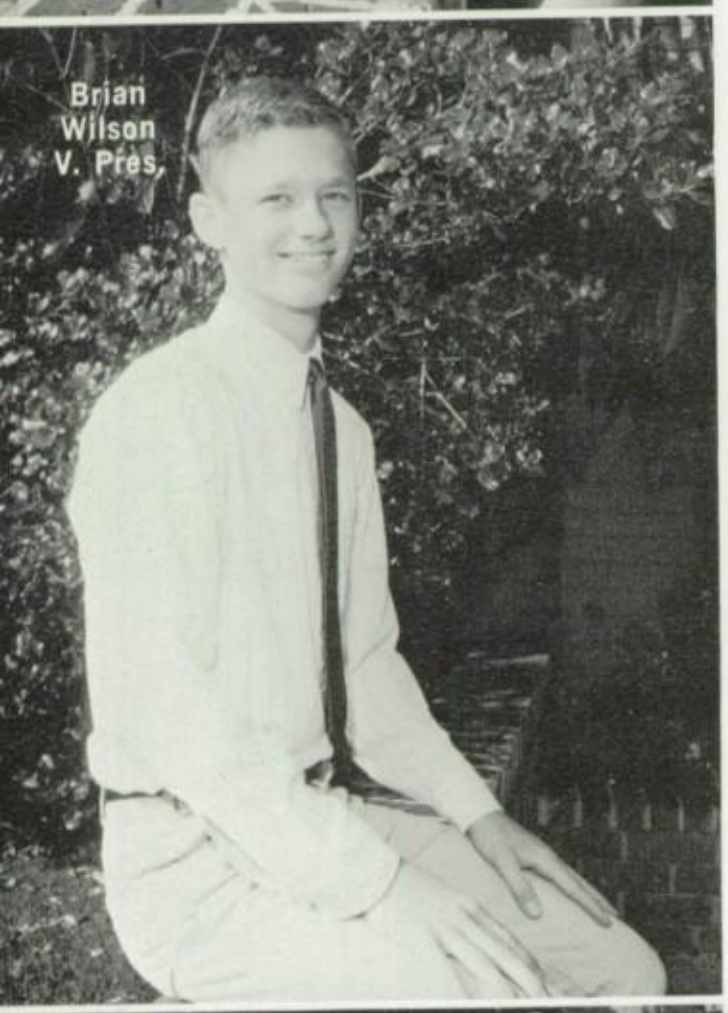

soph

first semester

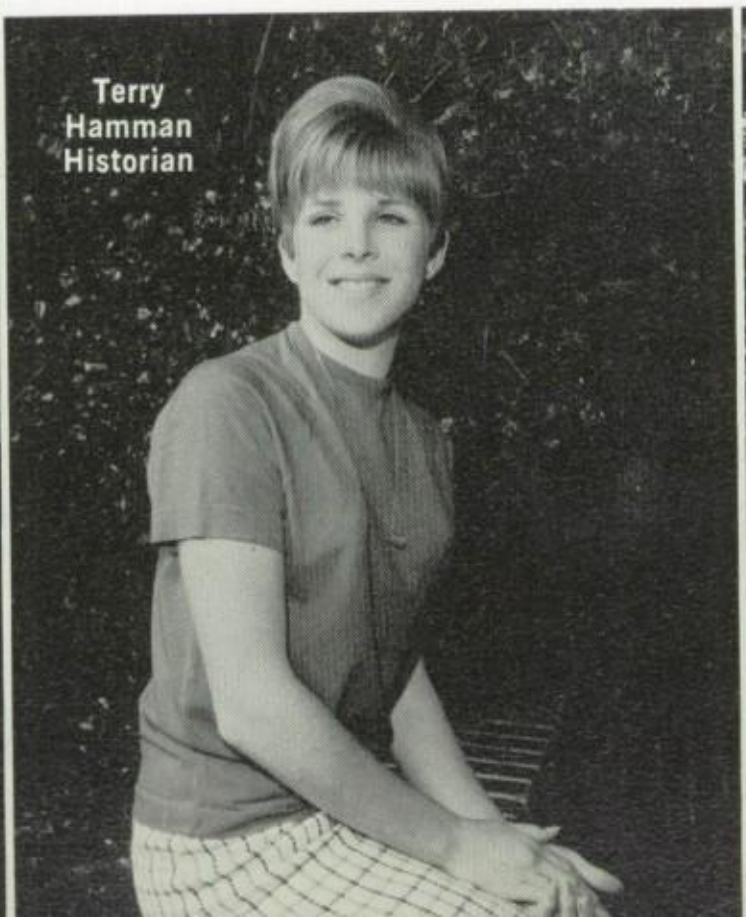

officers

second semester

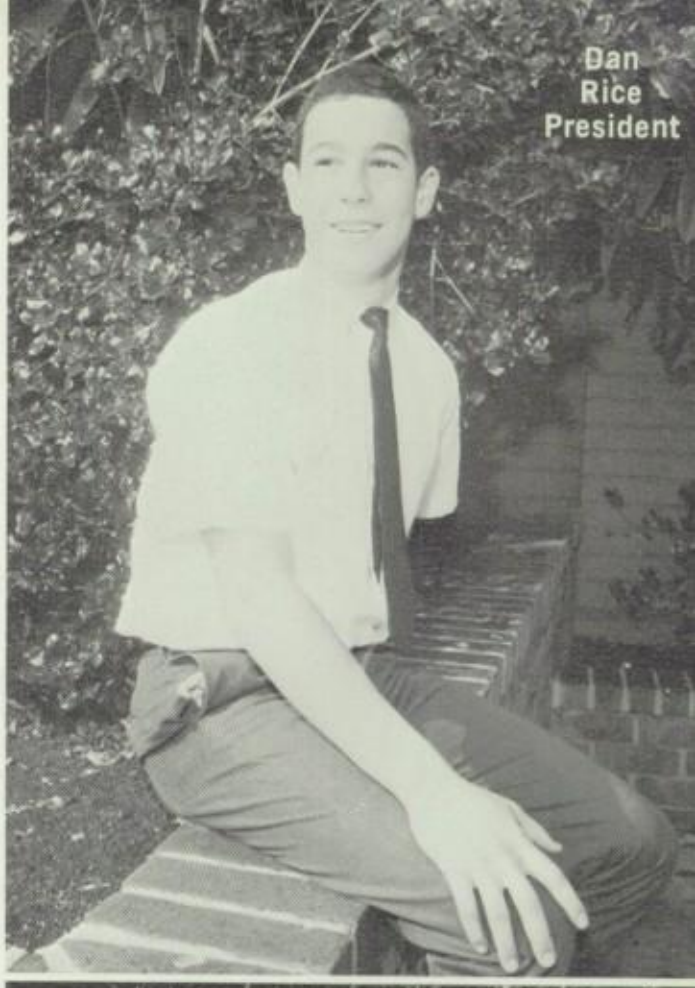
Dan
Rice
President

Cheryl
Goode
V. Pres.

Ellen
Krumbach
Treasurer

Delores
Douglas
Historian

Kathy
Kerber
Secretary

D. Matteson
L. Maxson

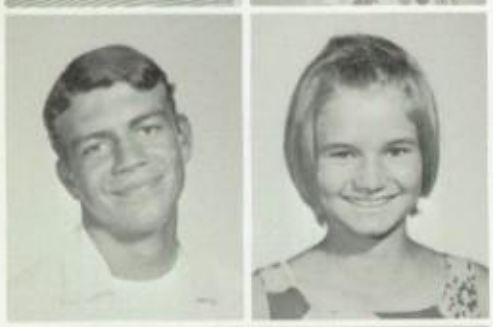

R. McAbtor
S. McBride

L. McClain
S. McClain

S. McClintock
M. McConnell

B. McCulloch
G. McDaniel

D. McKinney
J. Melendez

S. Menard
R. Merle

A. Mickus
B. Miller

D. Miller
J. Miller

L. Mills
R. Miskimer

A. Mizukami
C. Mobrater

C. Modugno
L. Montgomery

B. Moore
C. Moore

R. Moore
B. Montoya

T. Morlock
M. Morrow

L. Mossembekker
S. Mudgett

D. Mugford
M. Mungarro

P. Munsen
N. Murphee

D. Murphy
K. Musgraves

R. Neumen
J. Nezqoda

G. Nix
P. Noaxes

N. Nolting
G. O'Brien

R. Oden
M. Ohren

P. O'Neil
M. Oney

D. Oransky
A. Orr

G. Ortiz
T. O'Ryan

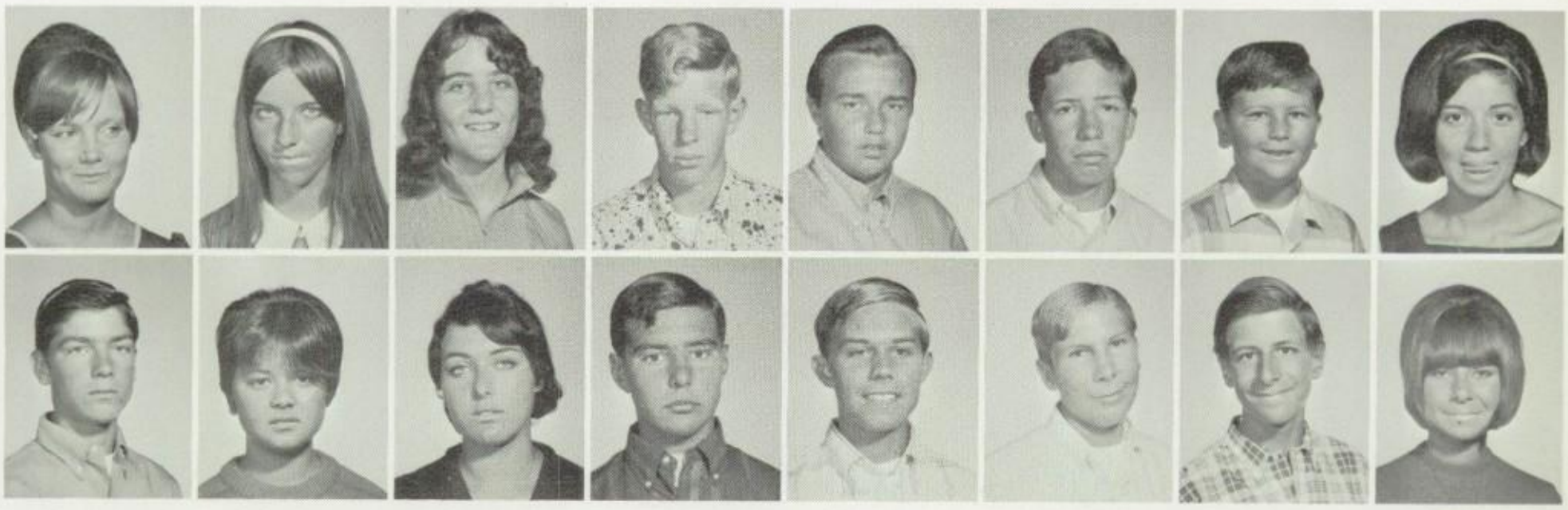

K. Ostrowski
T. Owens

C. Padgett
J. Park

P. Parker
P. Patterson

D. Pearson
D. Pedrino

G. Peramaki
J. Perkins

C. Petersen
K. Peterson

D. Picard
P. Penerleau

J. Porrta
J. Porter

R. Porter
J. Pressler

N. Prieto
K. Pringle

N. Prongue
J. Quintanilla

M. Reynolds
R. Reynolds

M. Rhoades
D. Rice

D. Rice
J. Rice

J. Rice
M. Ritchie

J. Roberts
F. Robertson

J. Robuck
A. Recca
M. Rocca
C. Rodgers

E. Smith

S. Rogers
T. Romanio
B. Rose
J. Ross

C. Smorse

V. Ross
T. Rowden
S. Rueck
B. Rule

M. Snider

R. Rule
J. Russell
J. Russell
S. Ryan

S. Solomon

J. Rynda
S. Sanches
D. Sandene
R. Santillanes

J. Soucy

R. Santos
B. Schatz
G. Schleper
L. Schlegel

E. Speight

J. Schoeppel
M. Schrank
L. Schuetze
S. Schuetze

D. Spring

E. Schwager
M. Sculnick
R. Senecal
D. Severance

L. Srouch

J. Sexton
C. Shaner
J. Shaw
D. Smith

R. Stein

D. Steiner

J. Swickard
M. Tabbert
A. Thayer
K. Thompson

D. Stier

S. Tillman
D. Tobiason
S. Toth
M. Trocosso

R. Stier

D. Trout
R. Trullinger
L. Tschanz
M. Turner

R. St.Hilaire

H. Umana
D. Uribe
B. Valentine
J. Van Burg

D. Stripsky

S. Vandal
C. Vasquez
P. Vayo
A. Velasquez

P. Stuart

W. Von Ende
C. Ward
D. Ward
W. Ward

M. Sulc

J. Warren
J. Webber
G. Welch
D. Welsh

C. Swann

C. Weltee
G. Wesche
D. West
C. Weatherbee

W. Swatsek

M. Wheeler
N. White
C. Whilmore
C. Wilkinson

J. Wilkinson
J. Willcoxon
G. Williams
P. Williams
P. Williams
R. Williams
J. Willis
B. Wilson
R. Wilson
D. Winters
R. Woods
T. Woodward
M. Woolsey
G. Woolsey
M. Wright
T. Thomas
W. Young
G. Zabriskie
P. Zak
G. Zeigler
M. Zerbe
G. Albain
P. Balentine
L. Barilla
D. Bruce
S. Brudz
M. Bryan
D. Cletico
L. Forbess
N. Garcia
C. Goode
M. Hart
C. Hersey
C. Jenks
H. Karpe
A. Leone
V. Mahr
M. Melchert
J. Miranda
L. Neal

V. Pipkin
E. Quintanilla

K. Royce
S. Salway

What did you get for Christmas, Pam?

Don't worry, Nina, we're all slaves at one time or other.

D. Sciortino

N. Thompson
C. Tinkham
M. Villicana
S. Vlieger

G. Seledon
M. Smith

D. Watler
S. Wood

P. Sokol
D. Staubin
K. Sudol
C. Sumpter

T. Young

and sophomores no more

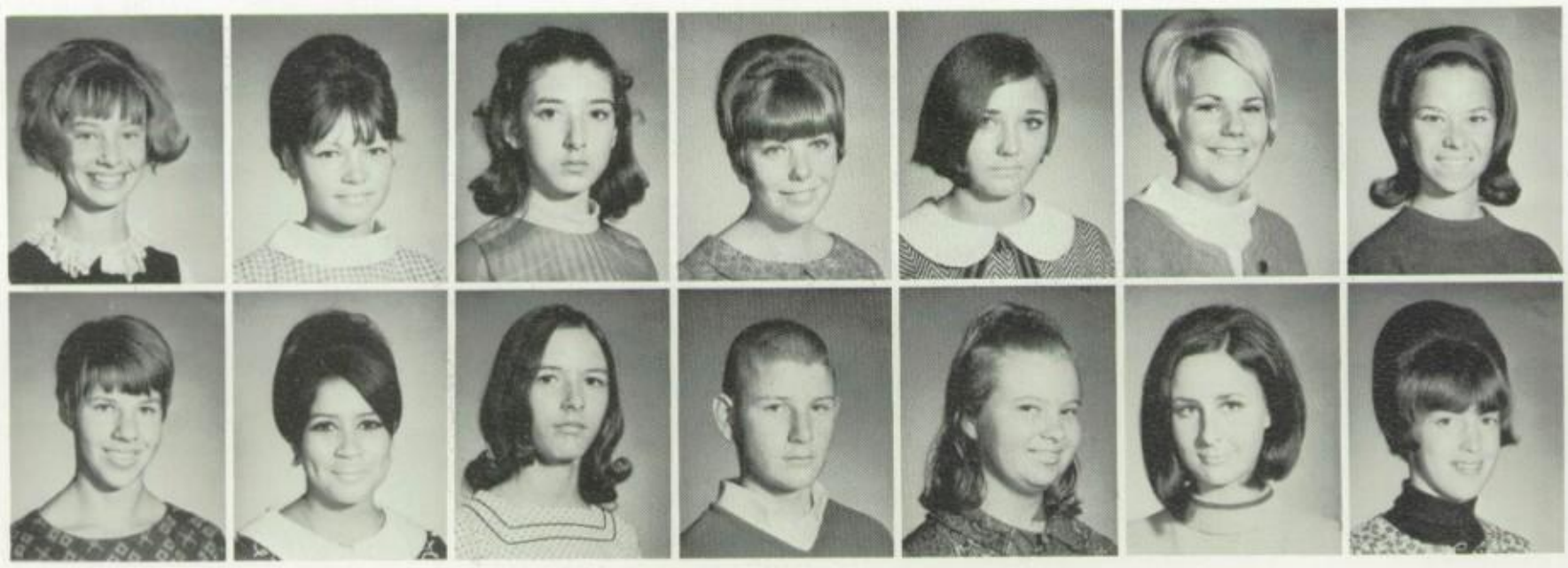

K. Amish
C. Bennett

N. Blair
L. Busted

D. Bryant
R. Bryant

P. Cayce
R. Chamberlain

D. Cherry
R. Cobb

R. Doran
J. Downey

L. Dunn
D. Euring

D. Foster
L. Gallego

L. Kirton
R. Kleinpeter
K. Kmieciak
C. Kratz

S. Gonzalez
S. Hawkins

M. Kratz
E. Krumbach
C. Lee
A. Mamishian

D. Henderson
J. Henderson

K. McDonald
J. Miranda
K. Miyamoto
J. Moll

J. Henderson
D. Hertzler

M. Monson
J. Nicocia
J. Nyman
S. Odgers

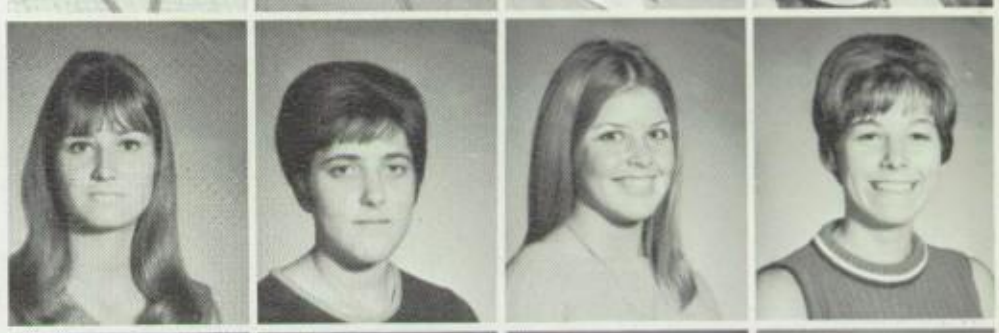

V. Oicle
J. Paton
K. Peterson
C. Pledger

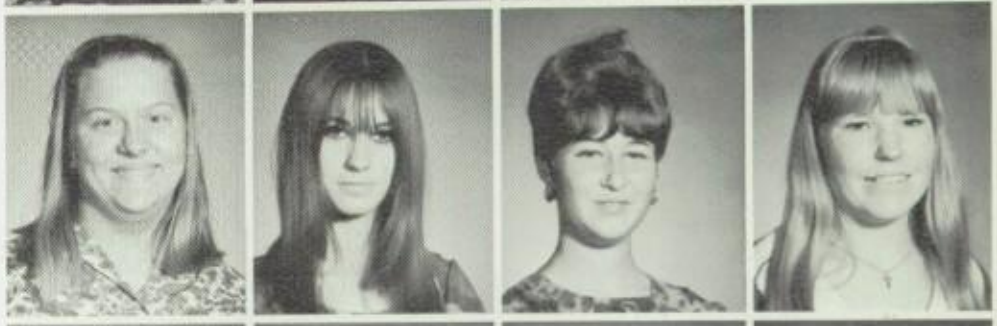

J. Retzlaff
C. Scovil
C. Shadrick
R. Shuck

J. Hickey
C. Hughes

D. Skovgard
D. Skulick
W. Smith
E. Spofford

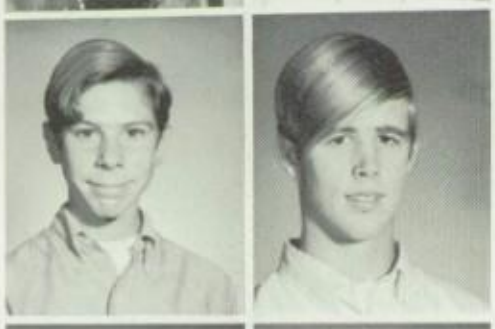

M. Ingram
G. Jenkins

J. Stuart
K. Suess
V. Tucker
D. Wandell

P. June
K. Kerber

R. Wickline
K. Winters
S. Wooley
J. Zobovlish

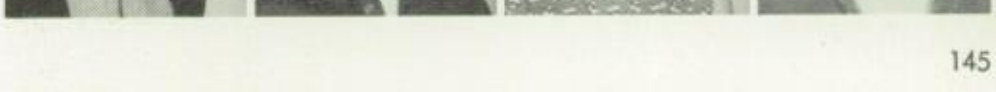

soon to be upperclassmen

a time for. . .

JUNIORS

Junior Class Officers

1st Semester

President Dave Perdue

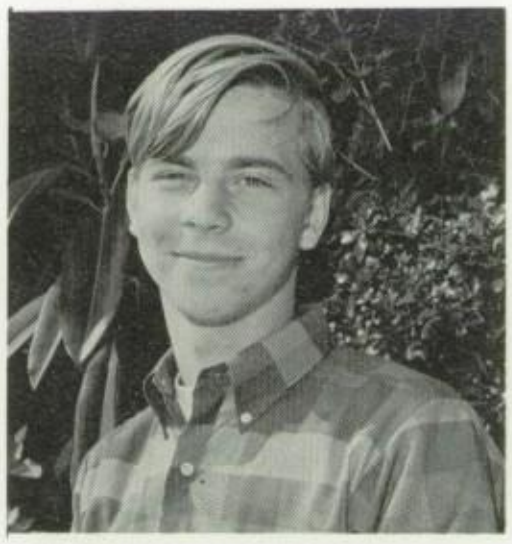

Vice President Don Petersen

Treasurer Joan Marso

Secretary Melanie Rouse

Historian Joanne Chino

2nd Semester

President Don Petersen

Vice President Ken Mercurio

Treasurer Melanie Rouse

Secretary Mary Hamilton

Historian Joanne Chino

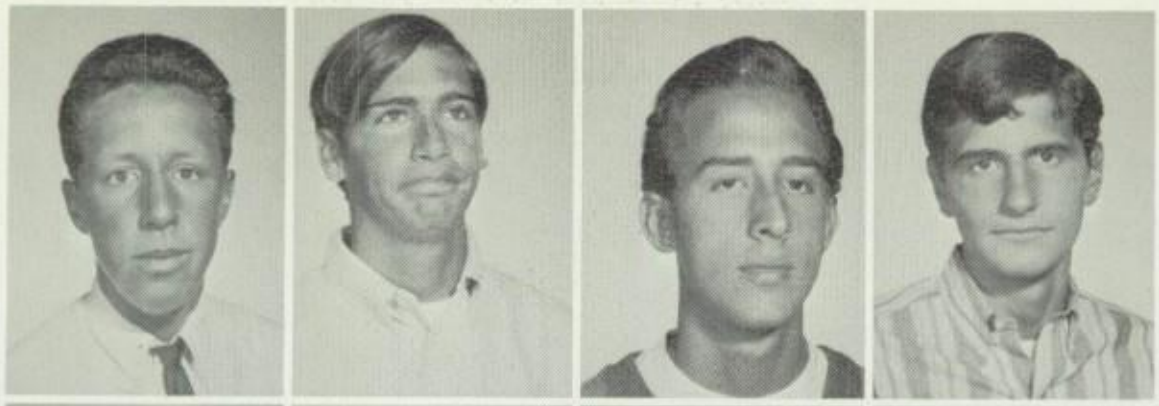

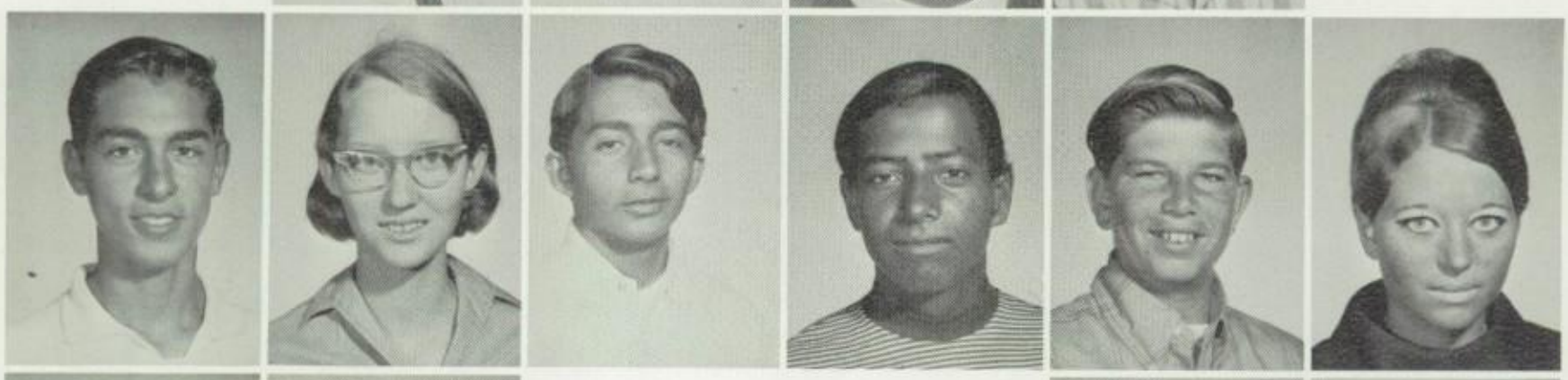

G. Anderson
M. Andrade

G. Arellano
G. Arias

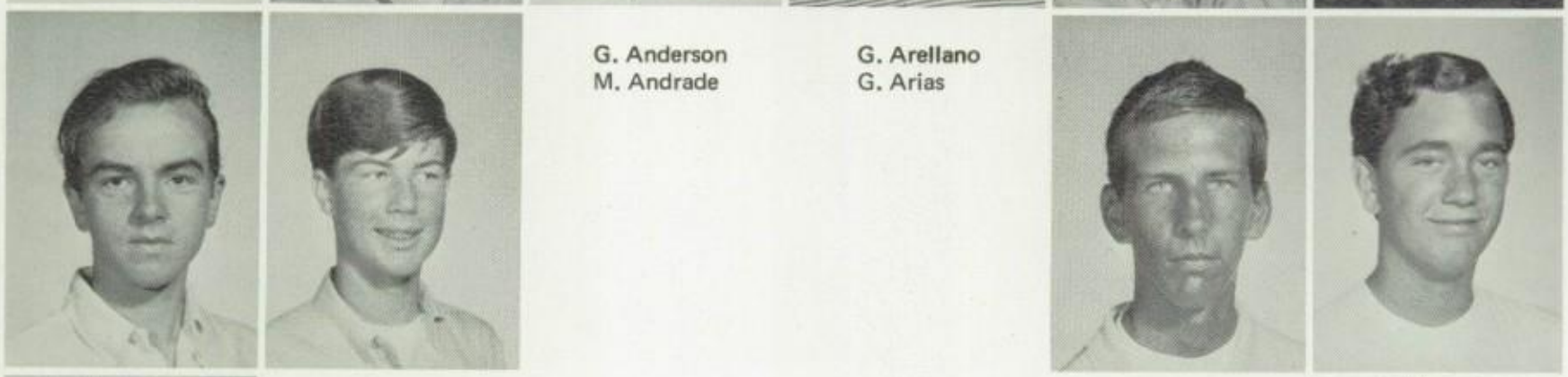

T. Alderson
J. Anastasi
S. Anderson

V. Armenio
E. Armistead
D. Asbry

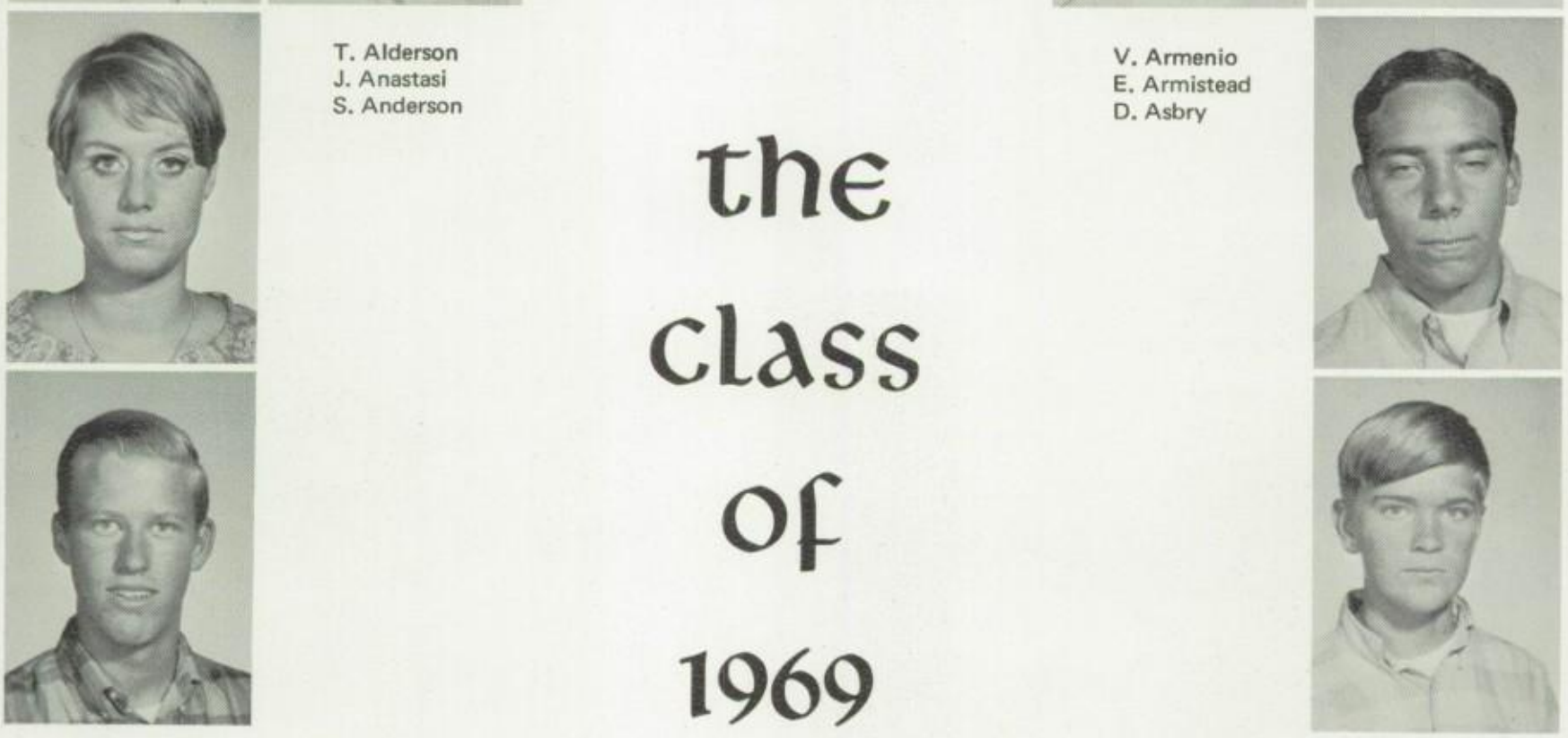

the class of 1969

M. Acino
C. Adams
J. Adair
E. Albain

L. Ashburn
T. Atkinson
D. Baca
R. Bailey

R. Bailey

S. Bailey

B. Bainbridge

J. Baldwin

L. Baruch
J. Beckman
G. Beckstrom

L. Beery
G. Bell
G. Bennett

B. Berkemyer
C. Bernhardt
G. Bezzerly

H. Bezzerly
K. Bianchi
D. Bitney

L. Blackburn
D. Bladow
A. Blasingame

D. Bledsoe
W. Blocher
F. Bloom

They led their class during the first semester.

G. Bogdun
J. Bogroff

N. Bogroff
J. Bond

J. Bothwell
B. Boyum

P. Bradley
F. Braun
D. Breshears
L. Bridgemhn
B. Bristow
D. Brown

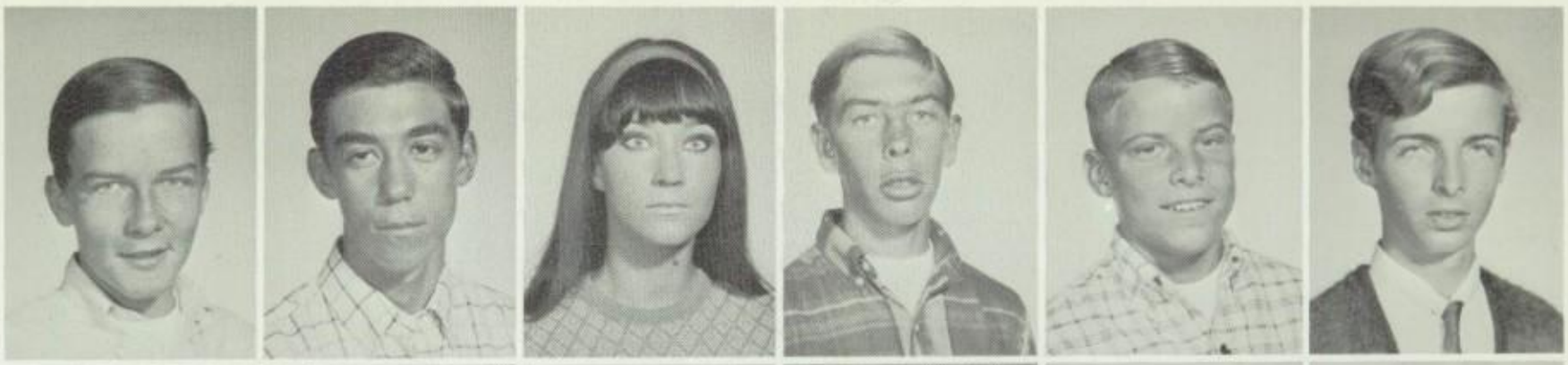

R. Brown
J. Brown
L. Brown
J. Brownfield
J. Buchman
A. Buffa

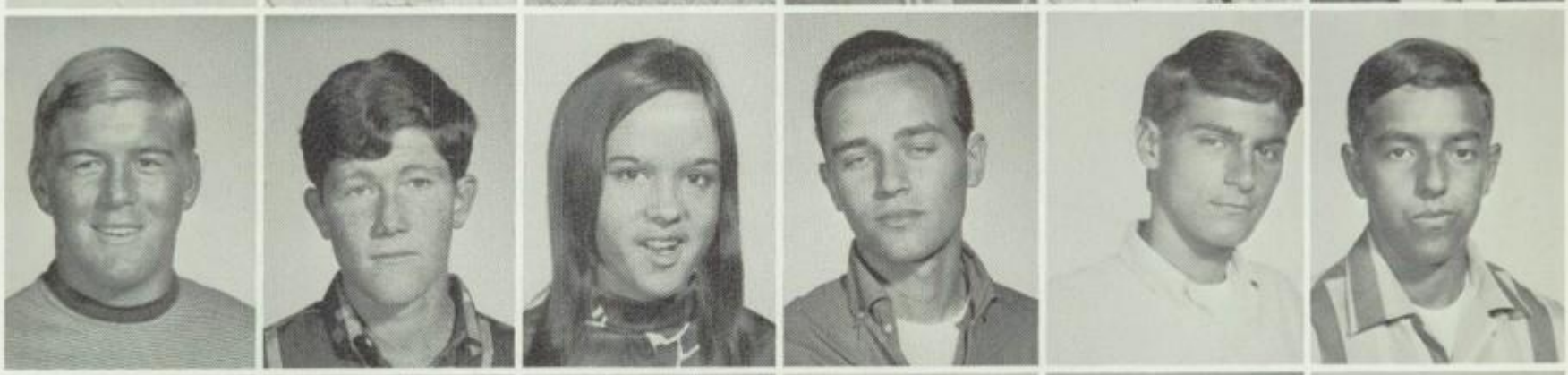

J. Burk
R. Burkert
V. Butler
J. Butterfield
A. Caciola
G. Catallo

R. Carden
D. Carr
T. Carson
C. Cherry
J. Chino
S. Cimino

D. Clark
A. Cleo
A. Collins
C. Collins
O. Colucci
L. Colwell

M. Command
K. Conder
D. Coppin
M. Cordilla
D. Cosby
C. Cosby

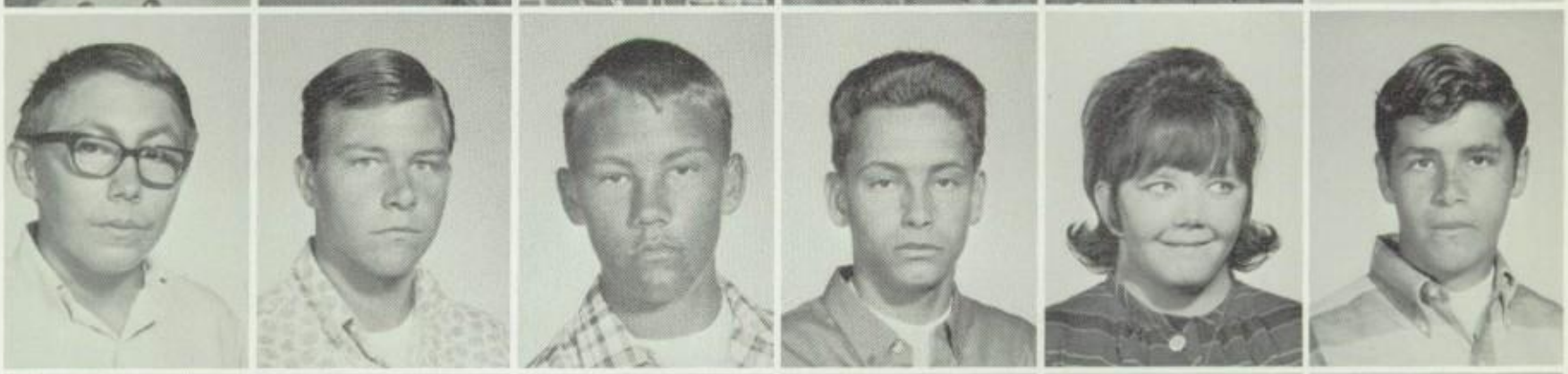

W. Cox
R. Cramer
P. Crawford
R. Crisp
M. Crotty
P. Crowell

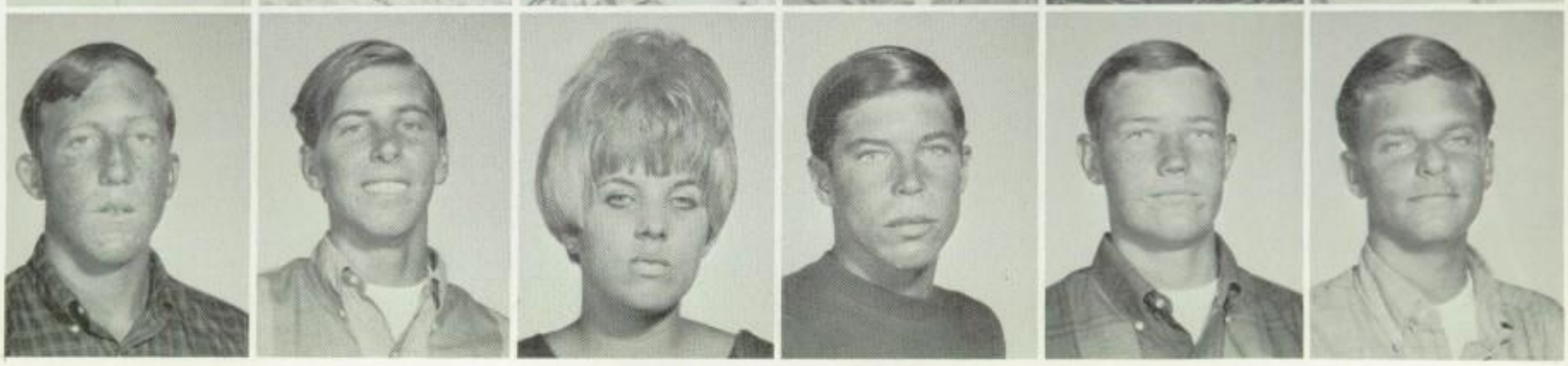

B. Curtin
S. Curran
J. Curry
D. Cutler
L. Dale
J. Daniel

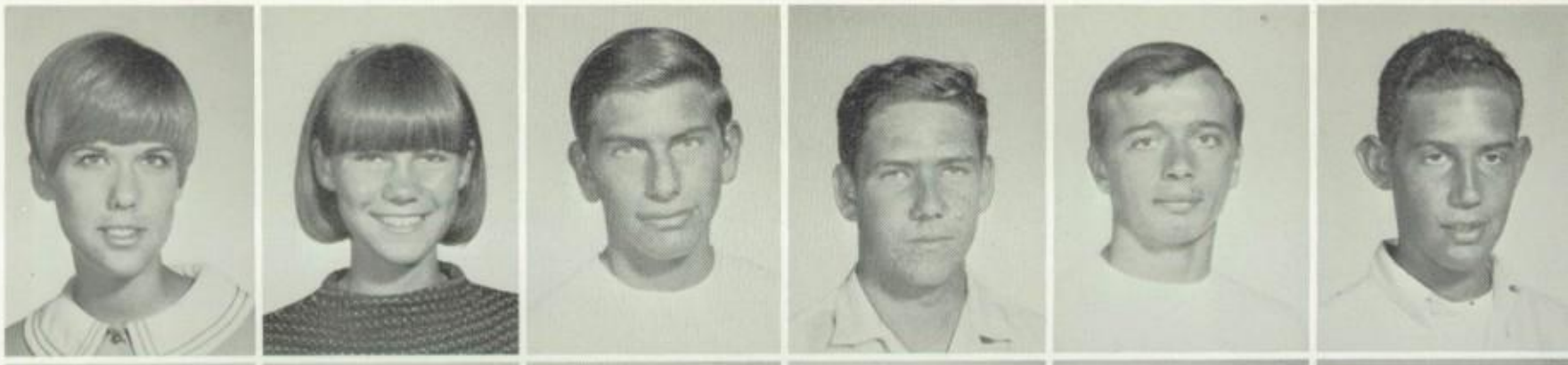

V. Daugherty
A. Daum
S. Davidson
G. Davis
J. Davis
L. Dawson

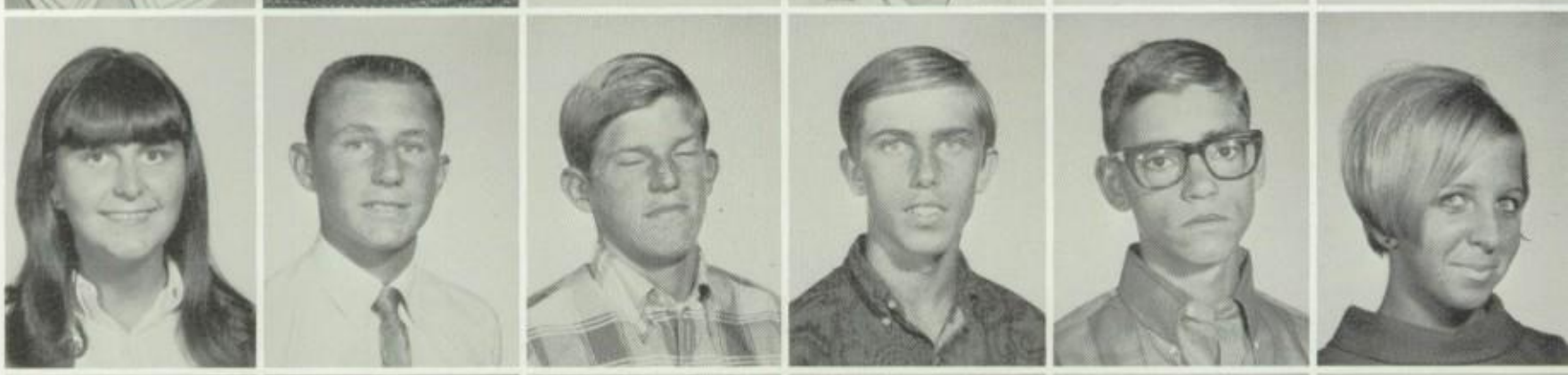

L. Day
B. Dean
G. Delgado
E. Denney
N. Depa
R. Dettloff

C. Distefano
W. Dickey
J. Doersam
S. Donato
R. Domenick
K. Dorn

D. Dorsheimer
G. Durbin
R. Dyck
J. Eddy
S. Edgell
L. Eggum

K. Emery
D. Emler
A. Emmick
T. Engel
M. Erster
M. Escalante

S. Essner
E. Estrada
J. Fabio
D. Fairley
K. Febbrard
E. Ferguson

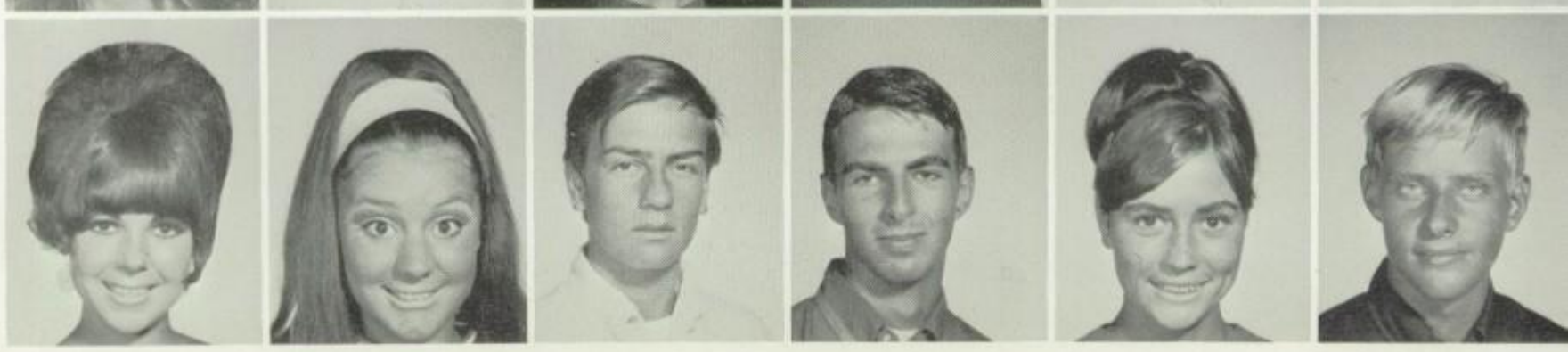

G. Fish

K. Fitzpatrick

R. Fleeman

S. Flueman

G. Fortner

three years down

F. Fernandes
R. Fernandez
T. Field

C. Foster
B. Fournier
J. Fox

S. Freeberg

D. Frank
G. Fraser
J. Frederick

B. Friendly
M. Frosthwaite
R. Gallisath

E. Garrido
J. Gerke

B. Gertsch

L. Glaze

T. Glenn

R. Gonzalez

K. Gornley
G. Gude

D. Hazelrigg
R. Hegg

D. Heifner
D. Henry

D. Hageman
D. Hall
L. Hall
S. Halling

M. Hamilton
D. Hannson
B. Harris
C. Hays

R. Hess
D. Hieber
N. Hill

R. Gunnin
E. Gutierrez
D. Graves
D. Greedus
D. Green

K. Green
R. Green
L. Griffin
A. Grillo
T. Gruden

only one

D. Henry

M. Hernandez

D. Hergert

F. Hintze
K. Hisler

S. Hobart
H. Hobson

B. Jenkins
B. Johnsen
C. Johnson

K. Hoctor
M. Hofman
V. Hohenthaner
G. Holcomb

M. Hollinger
R. Hollowell
L. Holmes
C. Hormann

year to go

C. Houghton
M. Hull
J. Humer
M. Hunson
T. Hunter

N. Hyler
M. Imler
J. Jackson
M. Jackson
T. Jaqua

G. Johnson

R. Johnson

S. Johnson

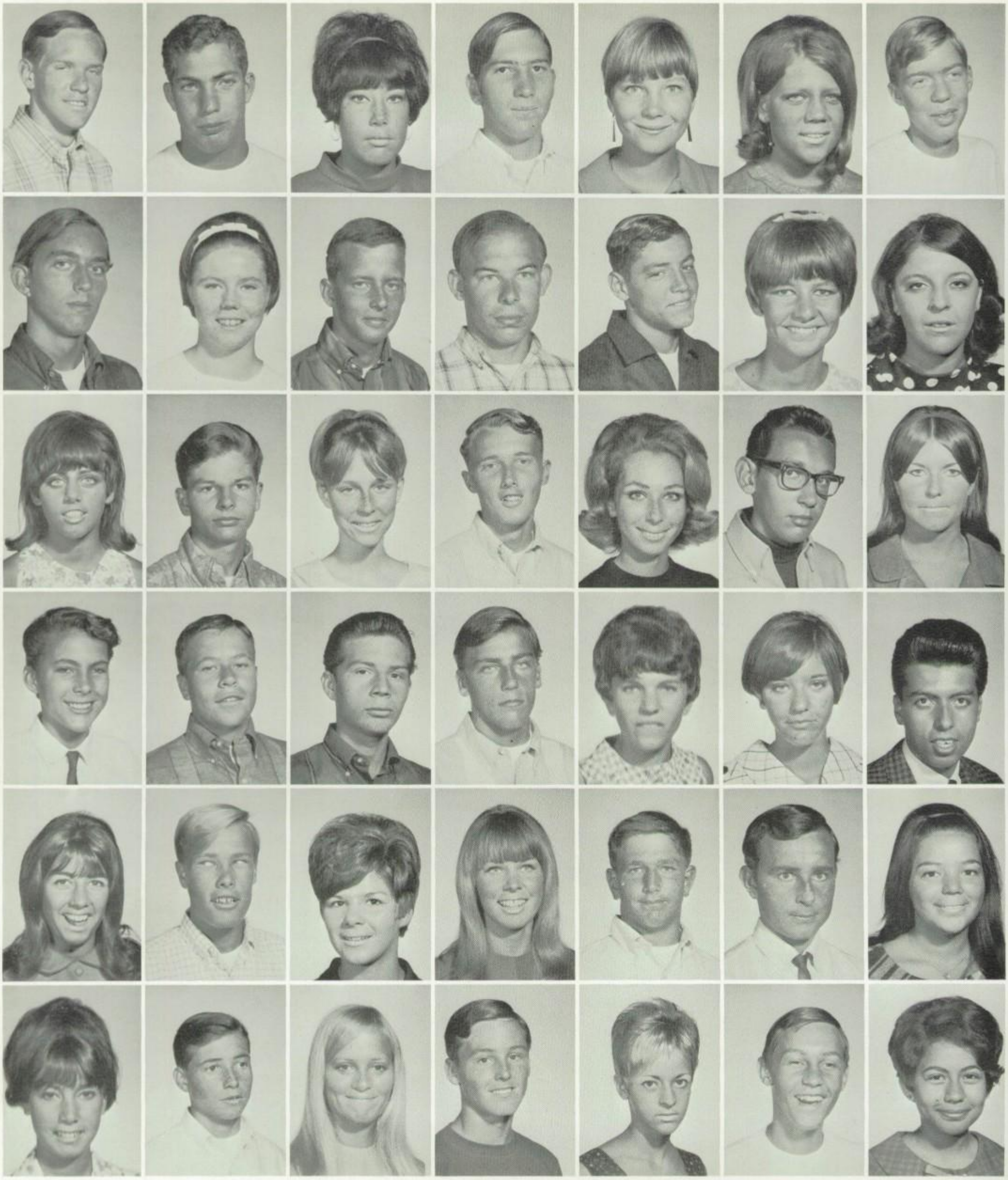

T. Jolly
D. Jones
D. Jones
C. Jordan
B. June
T. June

H. Kamens
B. Kean
T. Keddy
B. Keesling
B. Keith
M. Kelly

C. Kennedy
N. Kerber
E. Kirste
E. Kitts
J. Klinger
B. Knoblaunch

J. Koehler
C. Kolby
D. Kollin
P. Kratz
S. Kreins
S. Laidaw

B. Lamb
P. Lane
K. La Spina
L. Laurich
W. Lebo
P. Lee

R. Lee
D. Lemere
B. Lennox
J. Leventhal
D. Lewis
R. Light

R. Lilya
P. Lombardor
S. Low
E. Lucero
V. Lucio
T. Luna

It feels great to be upperclassmen

J. Lund

G. Lundquist

D. Mack

T. Mack

C. Mackey

R. MacLean

M. Madsen
M. Mahr
J. Mangina
L. Maribolli
L. Marsela

J. Martin
J. Martin
N. Martin
L. Marquiss
J. Marso

R. Martinez
T. Martinez

L. Mason
W. Matthew
T. McAndrews
E. McClenahen

D. McConnell
C. McDermott

M. McCrea
L. McGregor
P. McIlhenney
C. McKay
J. McKay

R. Mecca

J. Melton

K. Mercurio

C. Miller

M. Miller

R. Miller

B. McReynolds
D. McVay

B. Mintun
J. Miscik
L. Mizukami

R. Modusno

M. Moore
B. Moretti
B. Morris

M. Morrison
D. Myer
K. Meyer

we look forward to our last year

N. Neal

S. Neff

N. Neggie

C. Nelson

C. Nelson

S. Nelson

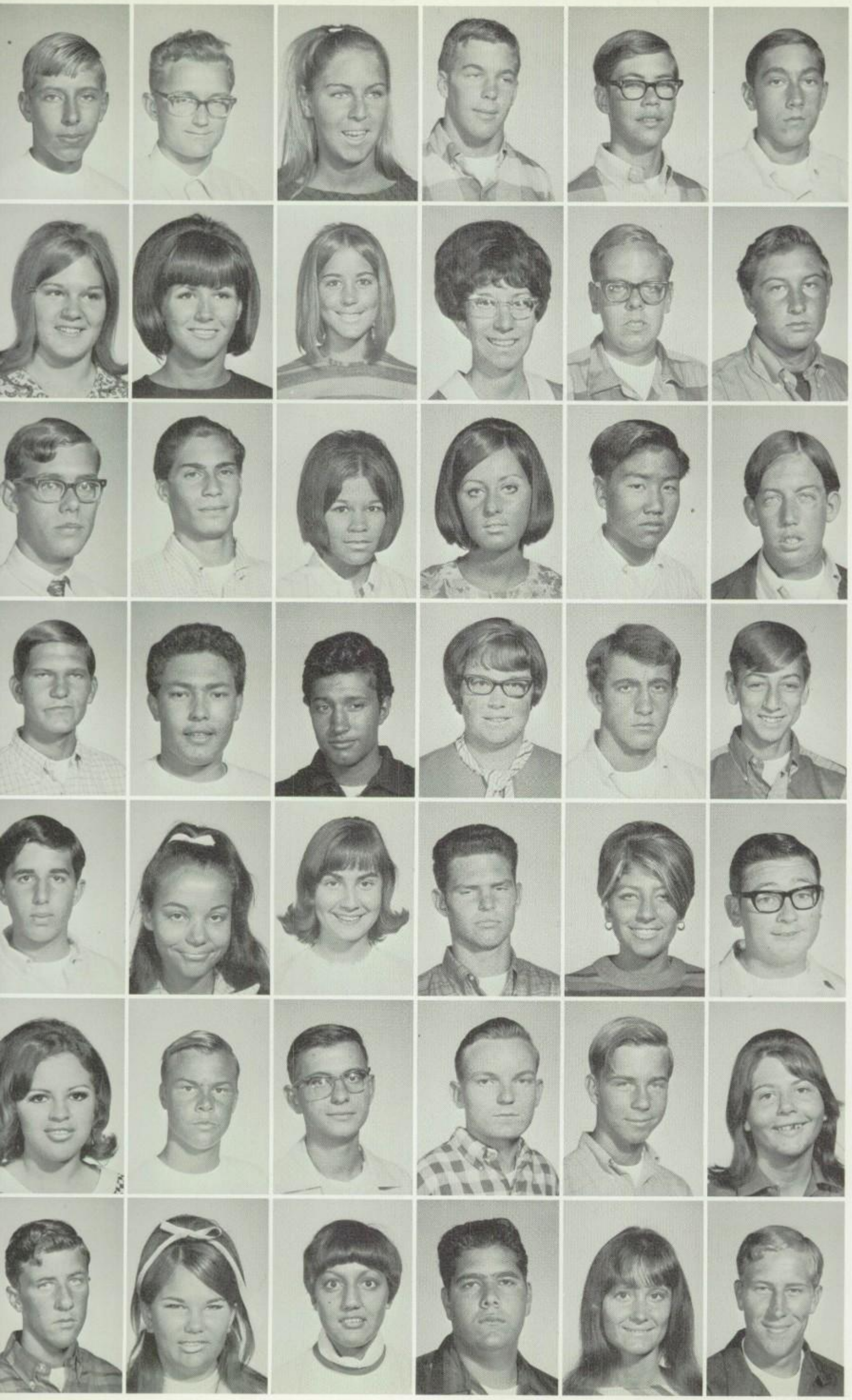

J. Nendorff
J. Nielsen
M. Niles
G. Nilsson
R. Nimrichter
A. Nixon

L. Nixon
A. Noonan
K. Noone
L. Nowlin
M. Noyes
L. Oesteich

W. Oicle
J. Oliva
P. Oliveira
J. Olson
L. Onaka
M. Orlandos

T. Orth
B. Ortiz
T. Padilla
M. Painter
M. Palombo
A. Papp

D. Pappas
D. Parker
E. Parks
R. Pedrino
S. Penilla
D. Perdue

M. Perez
B. Perry
H. Peters
K. Peters
D. Peterson
L. Phillips

G. Pifer
R. Pierce
L. Pineda
L. Plano
C. Poch
L. Poltash

W. Poltash
D. Porrata

A. Posadas
R. Potts

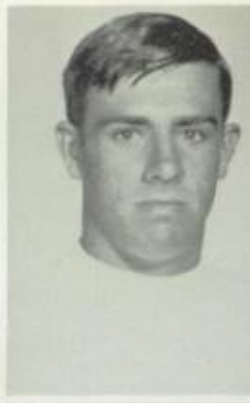

P. Powers

G. Premo

we are

L. Pressburg
J. Prints
J. Pritchard

Next year Senior Square will be ours.

L. Robertson
M. Robley
R. Rodriguez

T. Prizer
R. Rader

P. Reynoids
R. Ridings

K. Rinaldi
D. Risher

H. Ritch
C. Ritchie

M. Ritchie
K. Roberts

T. Rogers
R. Rogin
J. Rose
T. Ross
T. Roybai
B. Rudolph

R. Ruggeri
D. Russie
R. Ruyter
R. Ruyter
D. Ryan
M. Ryan

R. Sadowski
K. Salisbury
D. Sardene
C. Scime
C. Scott
W. Schimko

D. Schramm
L. Schuetz
E. Semeaga
R. Senecal
S. Serota
G. Serra

L. Shaner
G. Sheridan
Y. Sheridan
R. Shields
S. Shively
J. Sigey

R. Simpson
R. Simonson
J. Skaggs
B. Slowley
C. Smith
D. Smith

D. Smith
S. Smith
D. Snook
K. Soprano
C. Sowards
O. Spenser

proud to be students at h.h.s.

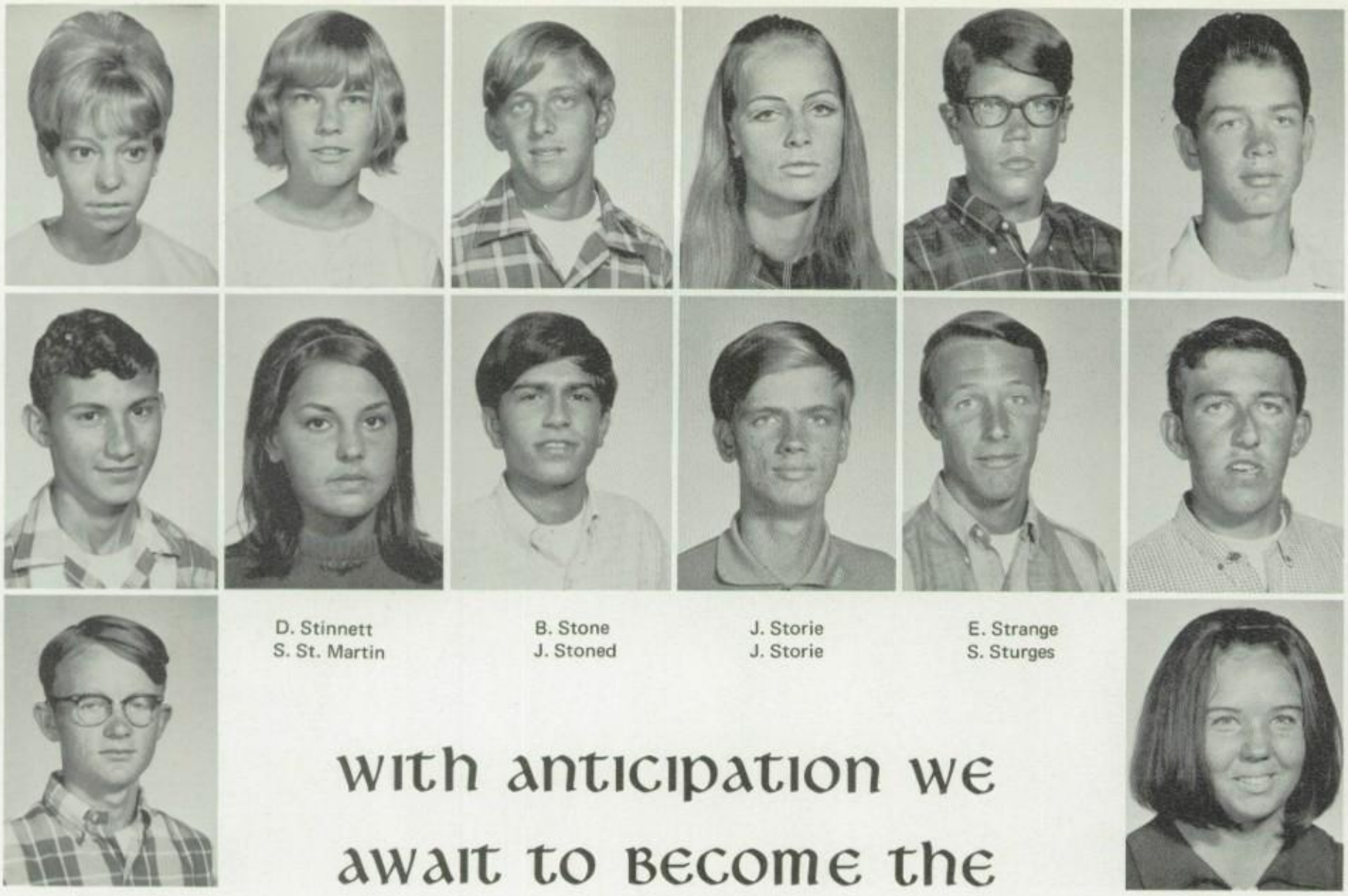

D. Stinnett
S. St. Martin

B. Stone
J. Stoned

J. Storie
J. Storie

E. Strange
S. Sturges

L. Sperry
J. Stankiewiz
E. Stiffler

R. Suihkonen
M. Sutherland
D. Swinfard

with anticipation we await to become the senior class at h.h.s.

S. Teubner
F. Thomas
V. Thompson

A. Thornton
C. Timkham
B. Tinkerz

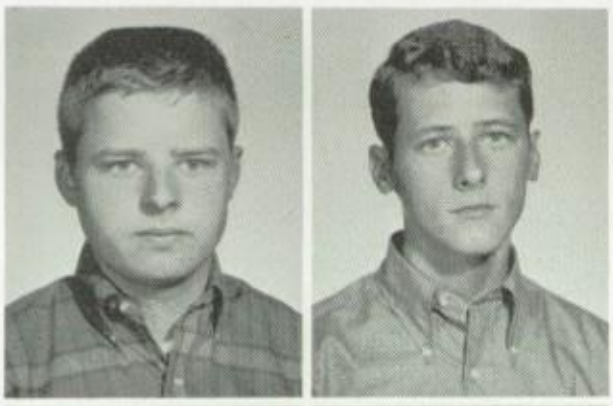

J. Tabor
S. Tamburrino

S. Temoshek
R. Tennant

C. Tomanek
J. Toney

R. Toth
A. Trautz

J. Trotter
D. Trout
L. Truehill
B. Turner

M. Tuskey
T. Tweed
J. Underwood
M. Underwood

T. Van Bierikom
J. Vanoerzanden
P. Velarde
B. Volk

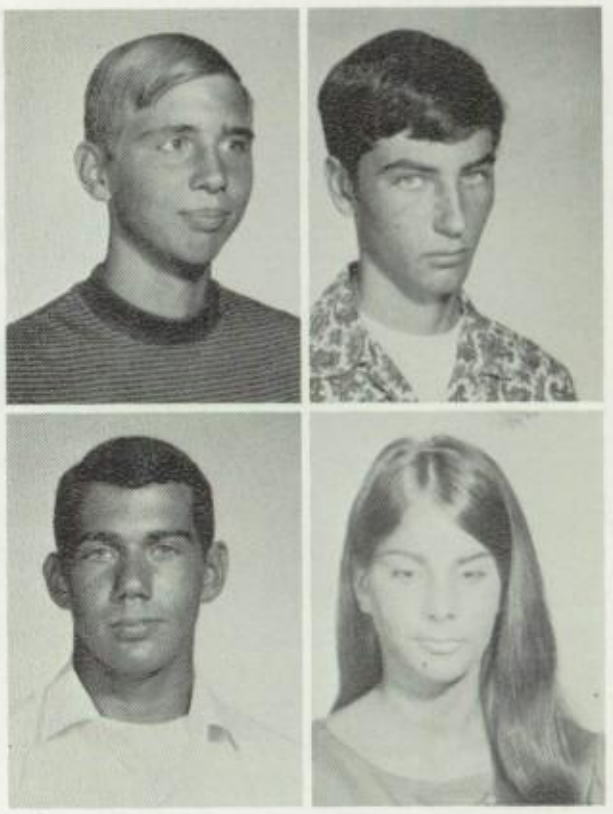

R. Wadman
M. Walker

M. Walker
H. Walter

the junior class

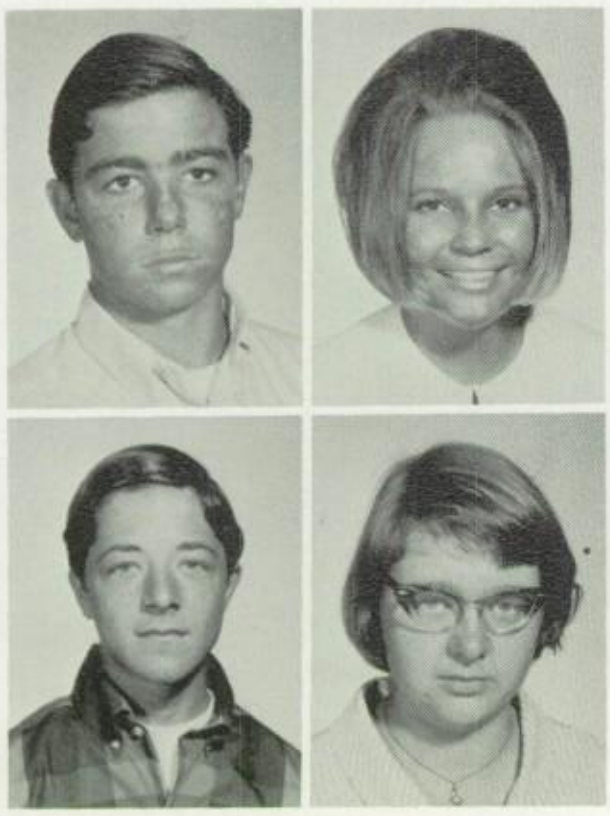

J. Walters
C. Ward

G. Ward
R. Watkins

CRUNCH, SMACK . . . BURP!

M. White

M. Whitley

C. Whitsitt

D. Yoerger
L. Yornt
K. Young
K. Zaukophy
P. Zerbe

L. Weimer
J. Weiner

B. Whaley
C. White

three years

M. Woods
K. Wright
K. Wright
M. Wright

G. Weldon
M. Welsh
S. Westphalen

P. Williams
S. Willys
M. Winter

K. Woodring
A. Woodrum
M. Woods

P. Wieber
J. Wilson

K. Wilson
M. Wilson

C. Abela

E. Beck

L. Begando

C. Carnell
C. Carter

M. Castagna
S. Churchill

D. Cook
J. Crotty
M. Crosthwaite
S. Curran
T. Dicken

L. Dominguez
D. Dumon
M. Easter
S. Egerek

filled with

J. Clink
J. Cockayne
S. Collin

A. Elder
K. Febbraro
A. Flick

D. Gauntt
W. Hammond
J. James

GREAT MEMORIES

S. Kaiman
S. Kirkpatrick

N. Layral
D. Nezgoda

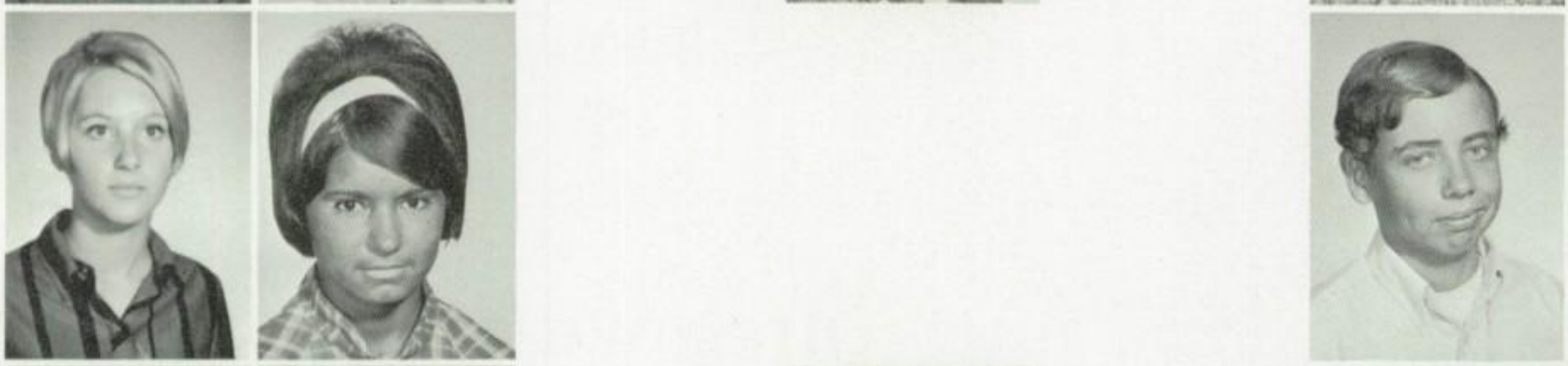

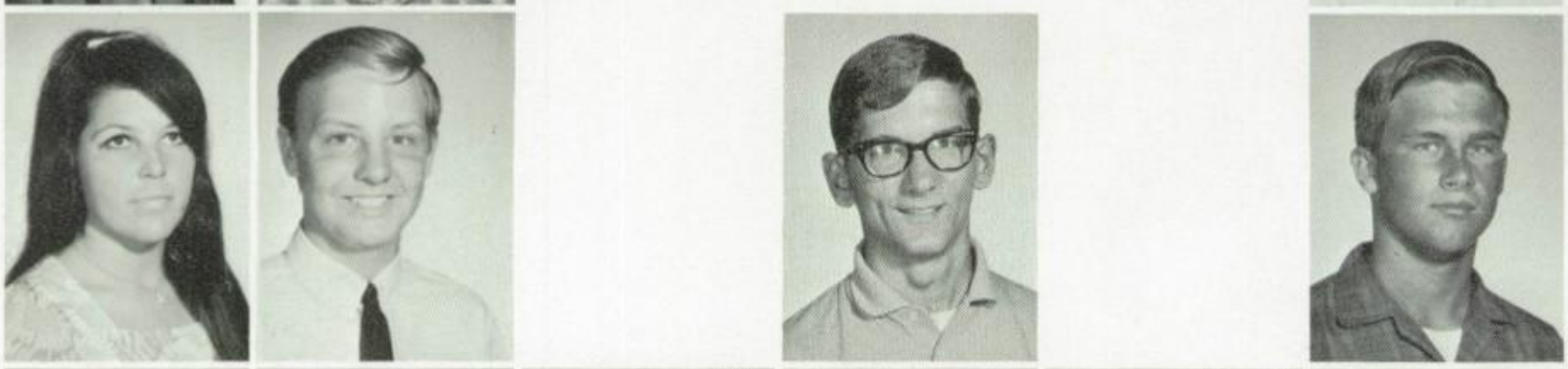

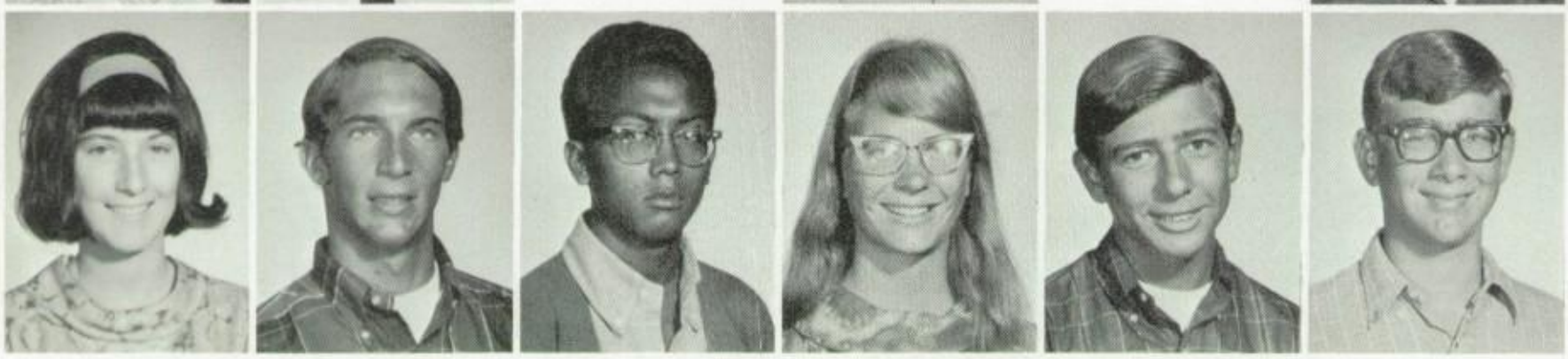

M. Nodal
G. Obanion
D. Oherron
D. Purkaple
D. Reid

J. Renfro
J. Rose
T. Roybal
R. Royce
R. Ruggeri

D. Russie
R. Ruyter

R. Ruyter
D. Ryan
R. Sadowski
K. Salisbury

J. Sargent
W. Schimko

D. Schramm
L. Schuetze
C. Scott
R. Senecal
S. Serota

G. Serra

L. Shaner

G. Sheridan

Y. Sheridan

R. Shields

S. Shively

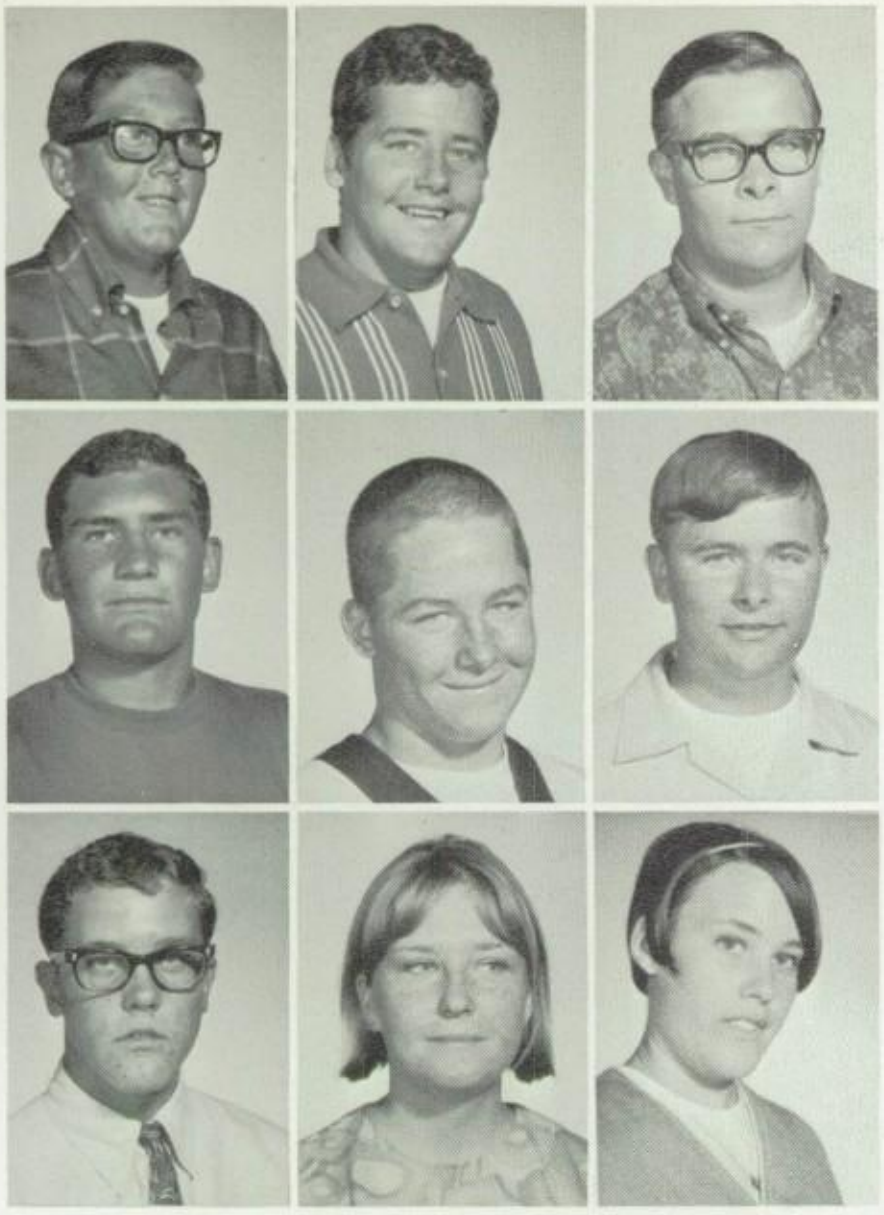

R. Simonson
R. Simpson
J. Skaggs

J. Sloey
B. Slowley
C. Smith

D. Smith
D. Smith
J. Smith

S. Thompson
P. Thralls
L. Tornt
G. Ullner

D. Valentine
N. Villicana
L. Watson
S. Wilson

now we are seniors

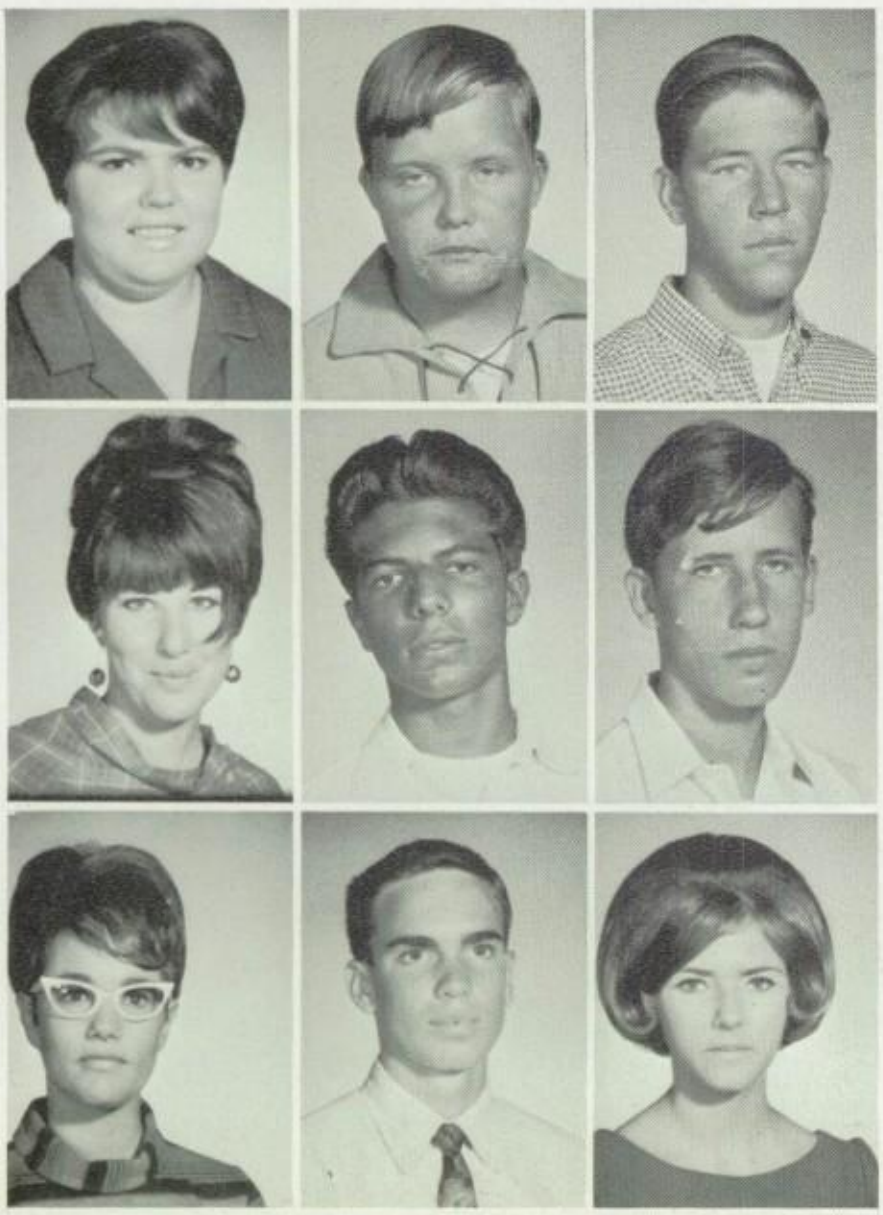

L. Smith
S. Smith
D. Snook

R. Sokol
K. Soprano
C. Sowards

P. Spencer
D. St. Eurich
M. Stouch

a time for. . .

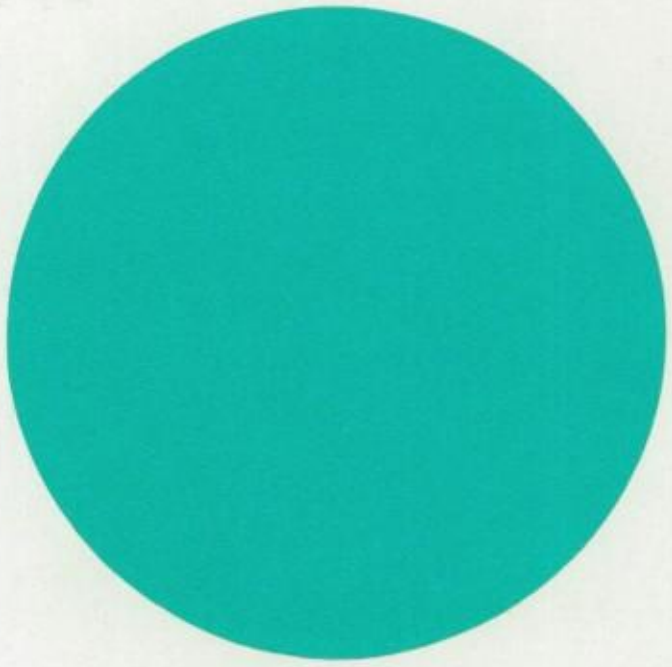

SENIORS

Patrick Abamonte
Judy Adams
Bill Agan

Sharon Agnew
Renee Albin
Lucille Alford

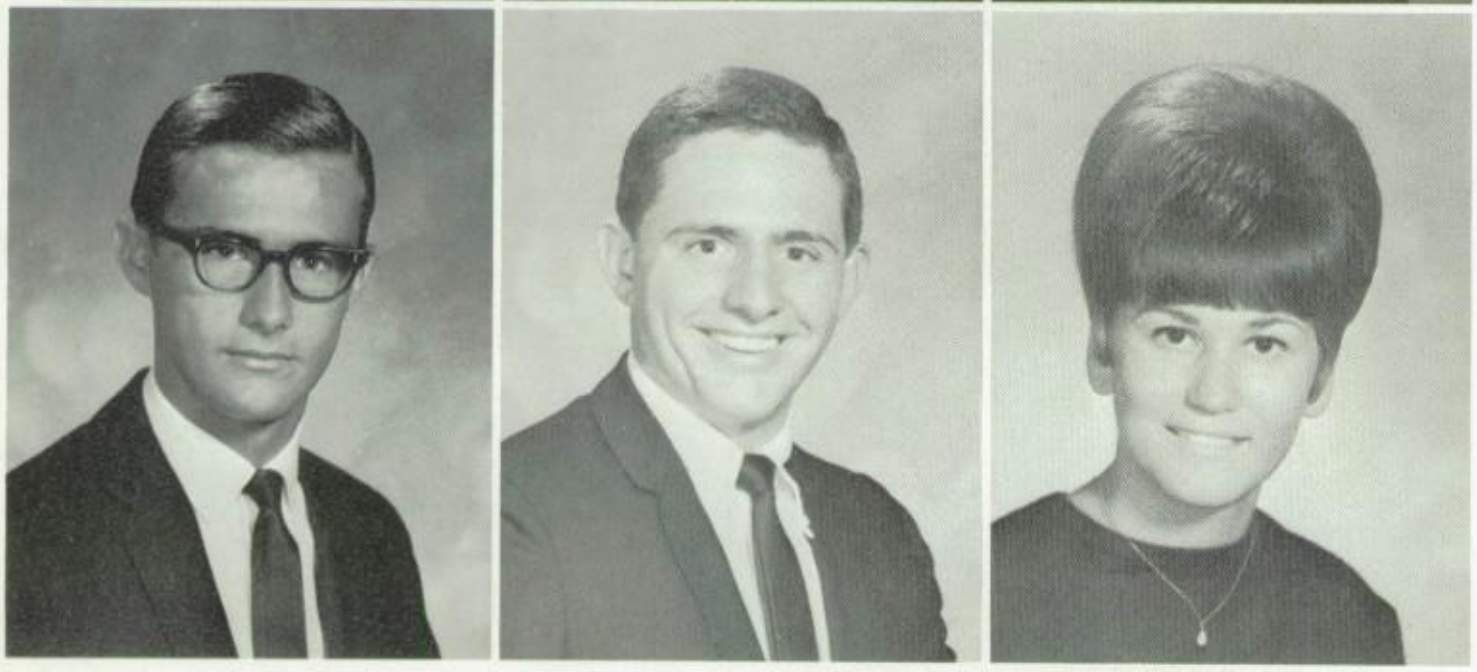

Bill Amann
Mike Amira
Janet Amuchastegui

Danny Anderson
Pamela Anderson
Sharon Anderson

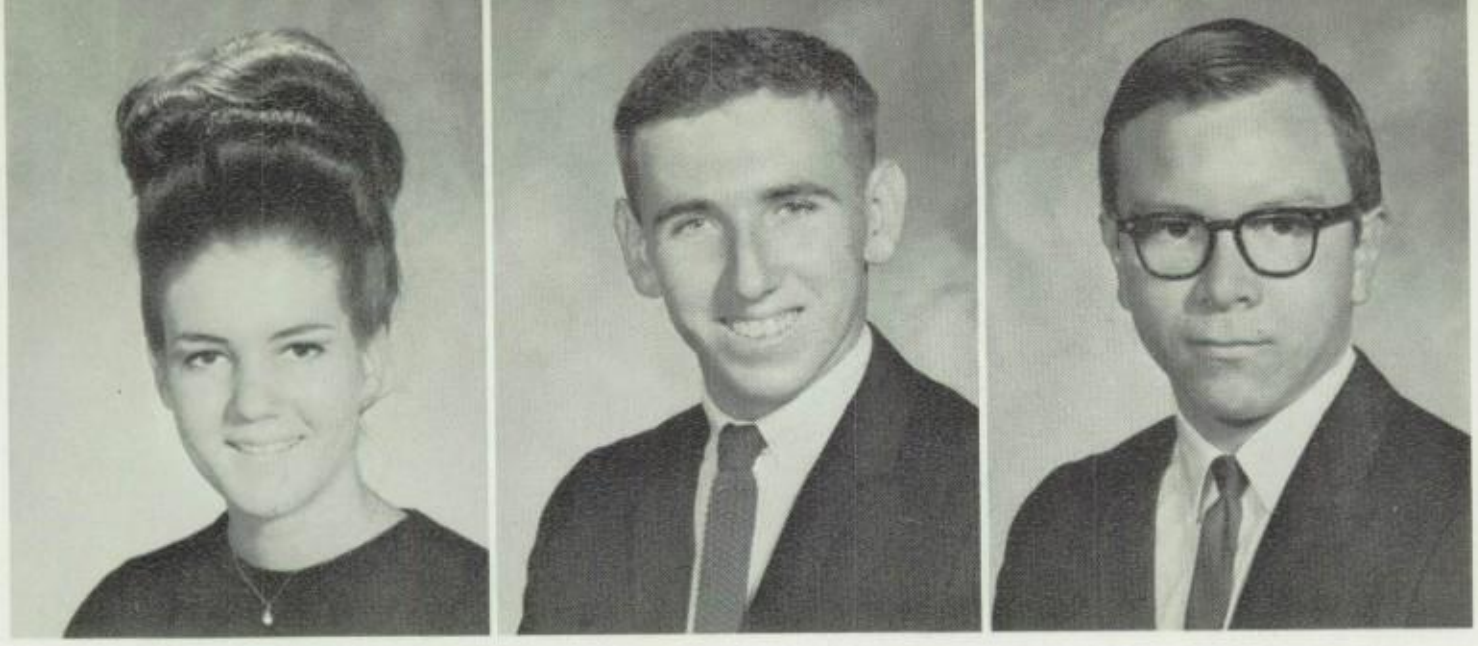

Maureen Andrews
Frank Andriacchi
David Antillon

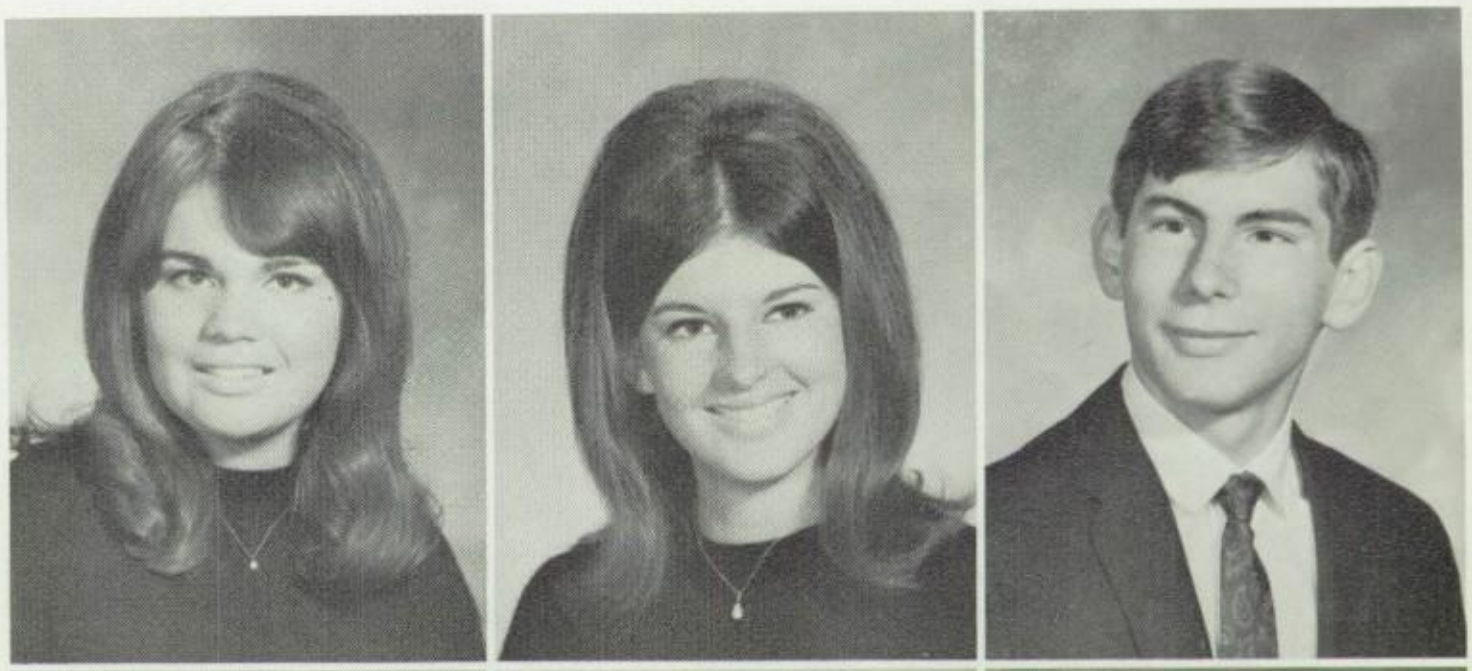

Clara Aragundi
Jeanne Arcese
Gregory Armstrong

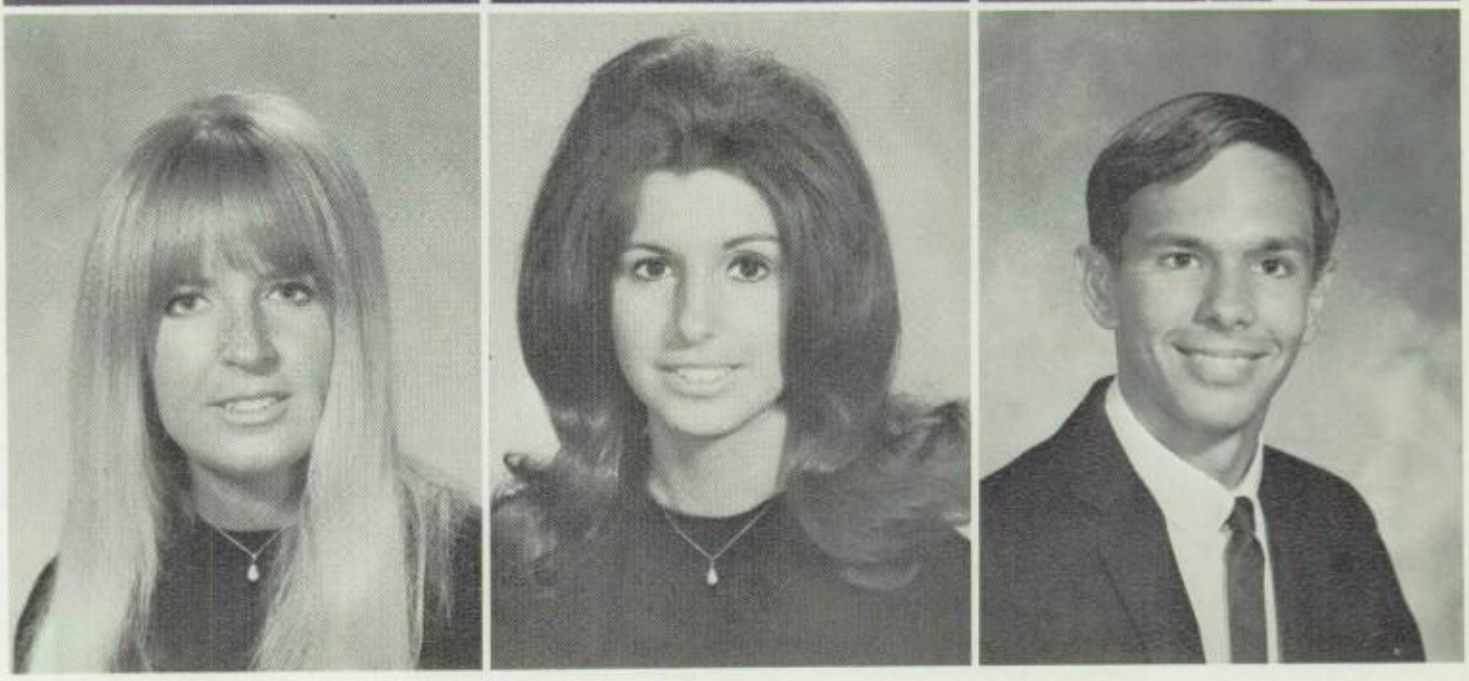

Kathy Arnold
Kathleen Arruda
Gary Asbury

Karin Austin
Tina Austin
Lea Babbitt

Linda Babyak

Diana Baca

Patricia Badger

Sandra Bailor

the year we've

Karen Barber
Sandra Bashaw

Sharon Barry
Russell Beck

Gloria Bartling
Susan Beightol

Susan Bas
James Belcher

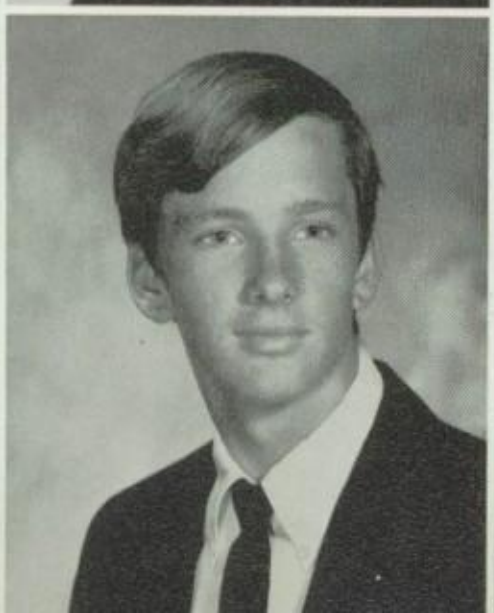

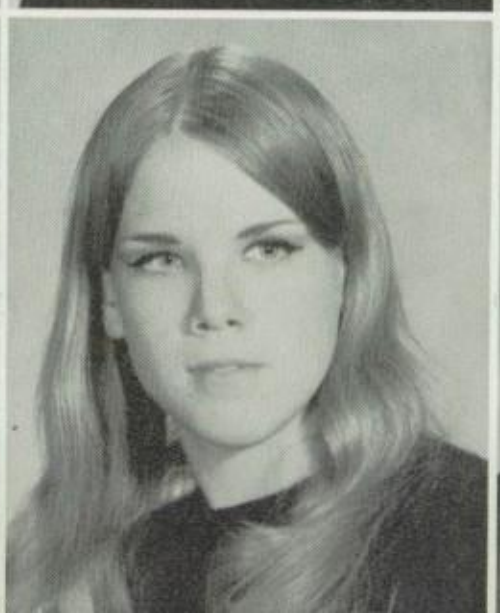

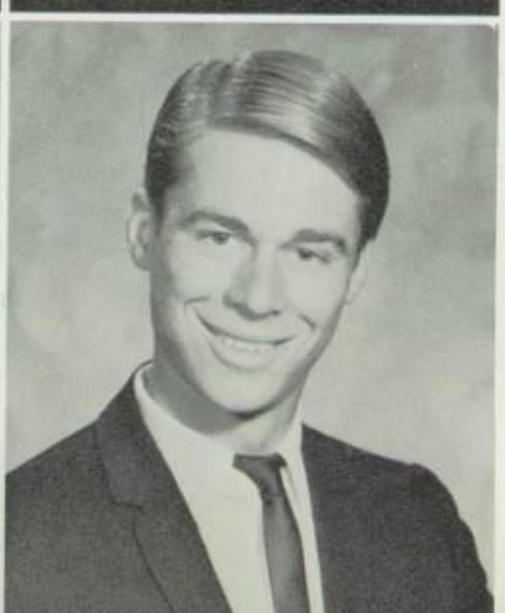

Linda Bellanca

Miryam Bernal

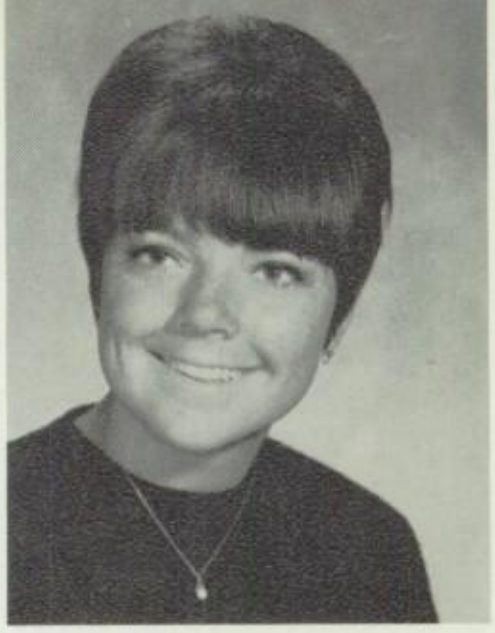

Jean Bishop

waited for

Cheryl Bladow
Mary Boland

Terry Blunt
Anthony Boles

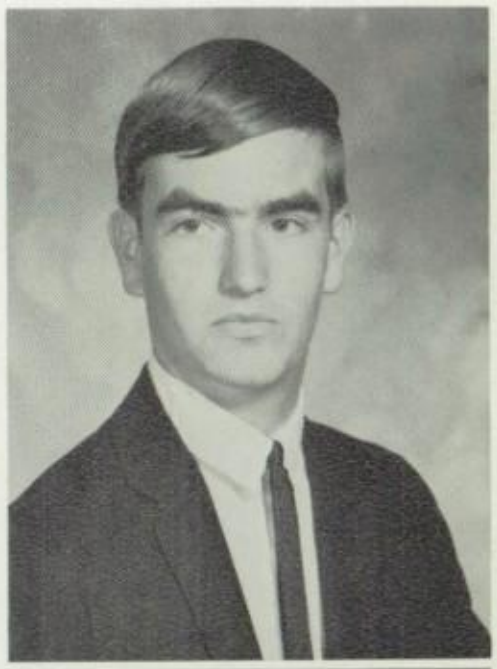

Ted Bohannon
Mike Bordua

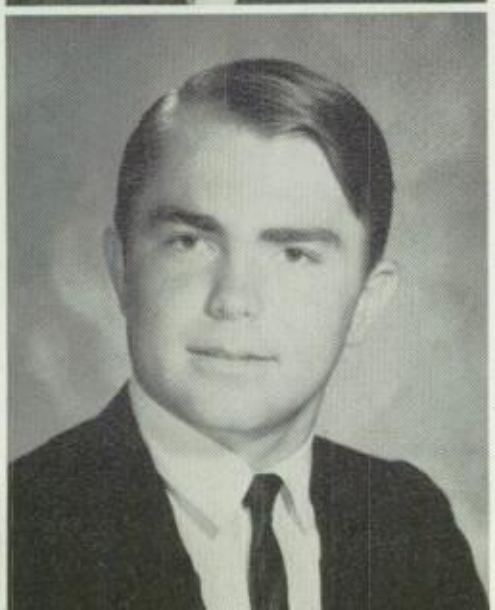

Margo Boureston

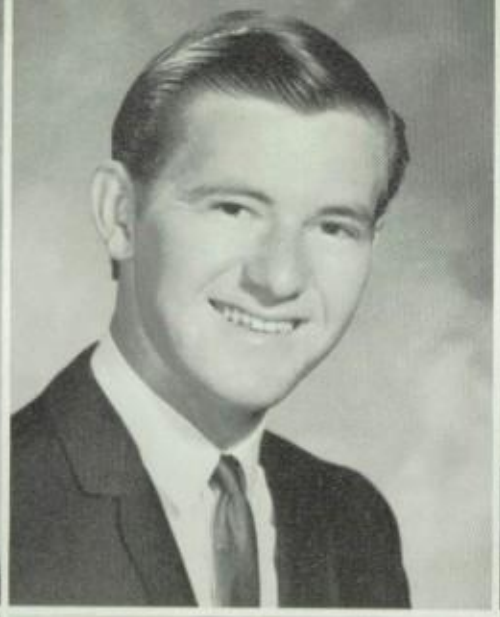

Paul Boyle

Mary Brant

Lynda Brass

Kale Bravo

Dale Brewer

the

Debora Briggs

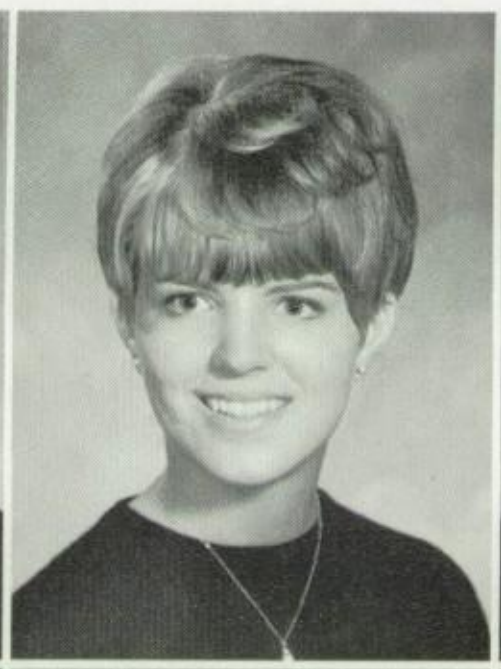

Lynne Brown

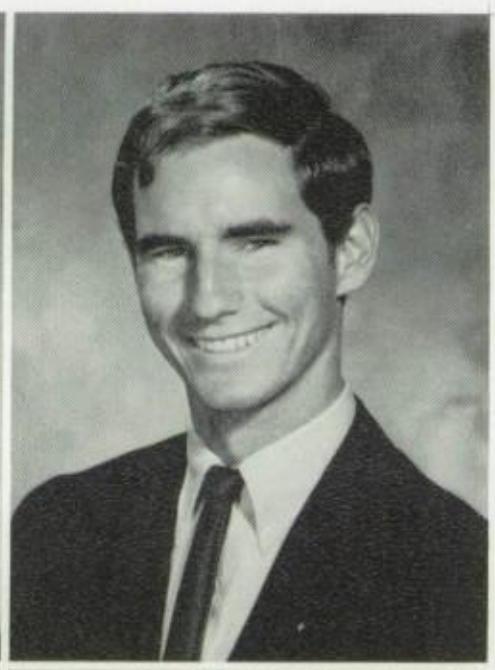

Dave Bruch

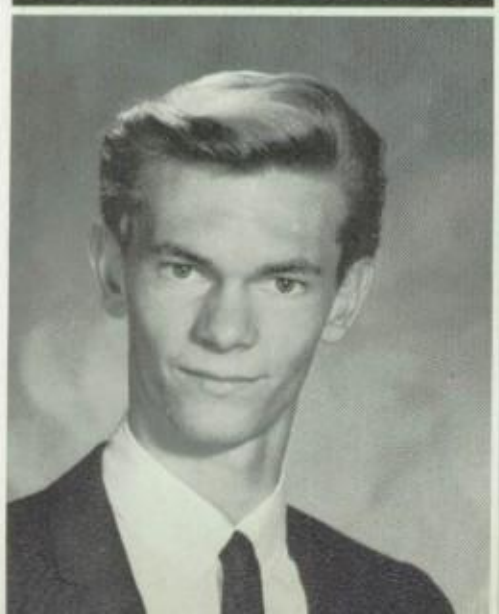

Daniel Buchan

Susan Buckingham

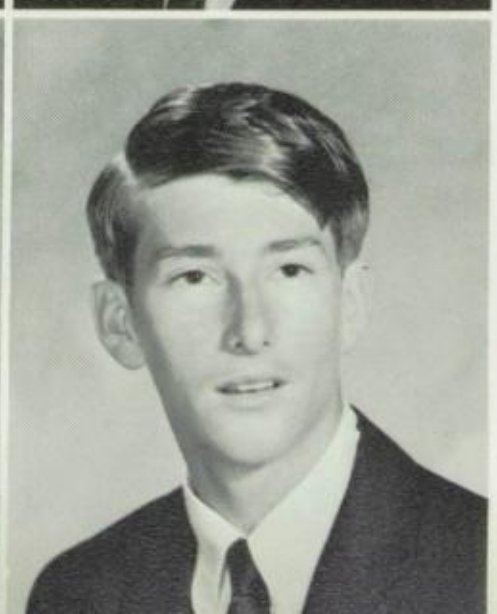

Steve Bullas

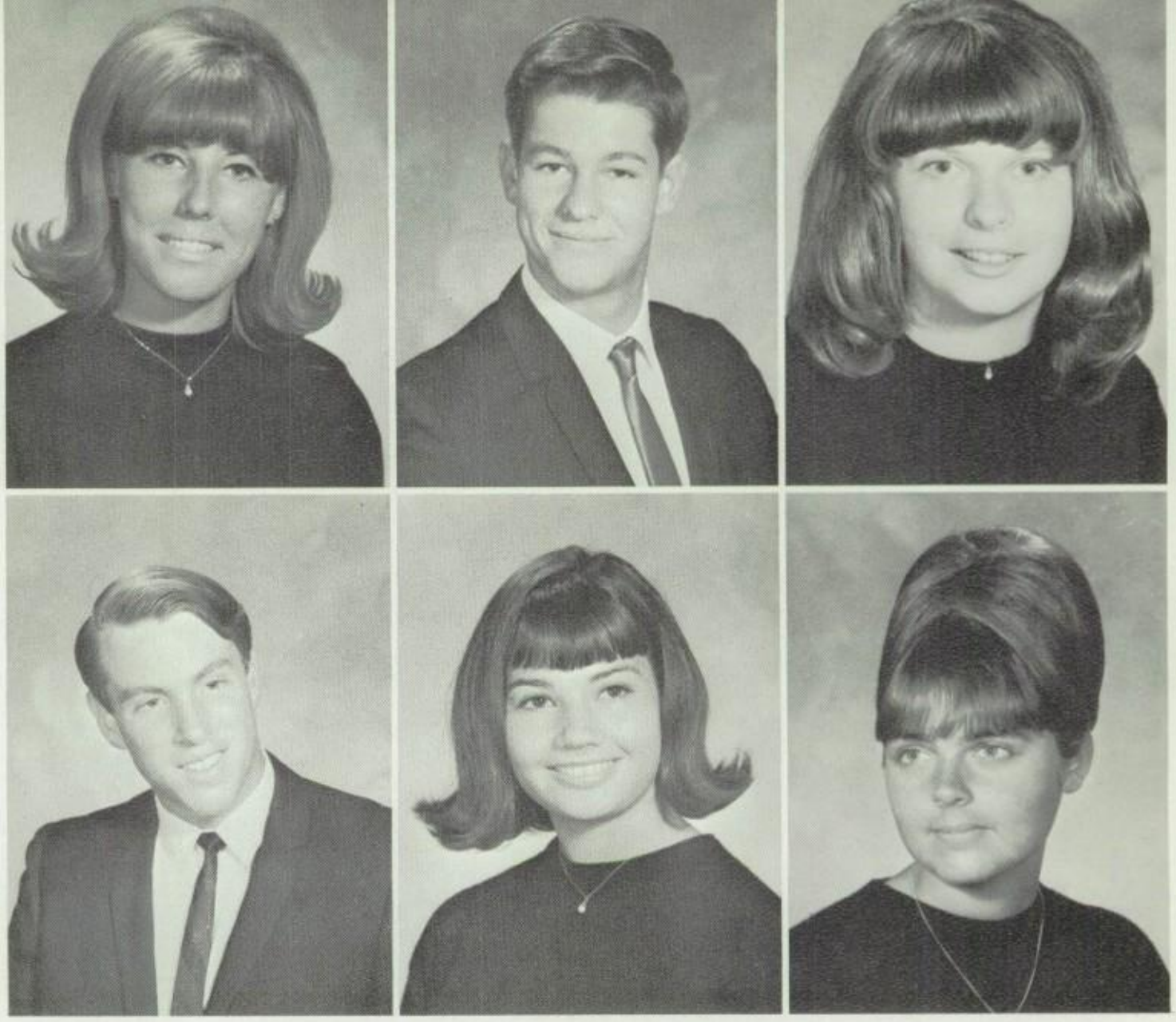

Wendy Butler
William Butler
Martha Jean Caldwell

Sam Caldwell
Julie Caliri
Suzanne Callella

Randy Campbell
Susan Carroll
Kenneth Carter

Wendy Castle
Kathy Chadwick
Linda Chaitoff

Gerald Chapman

Terilyn Chase

Cynthia Cherbak

Carolyn Chesshire

Looking Back

Bonnie Chino

Debora Christian

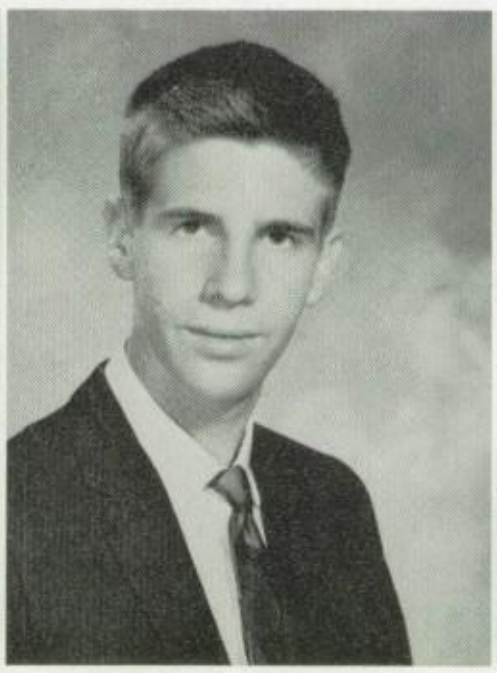

Lee Christopher

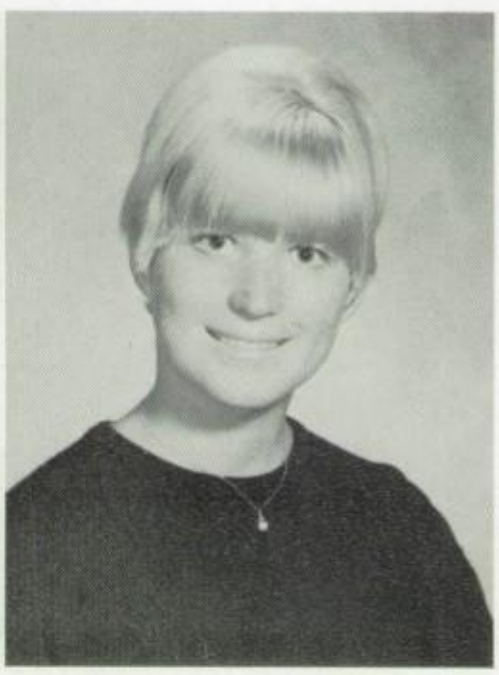

Barbara Church

Larry Clark

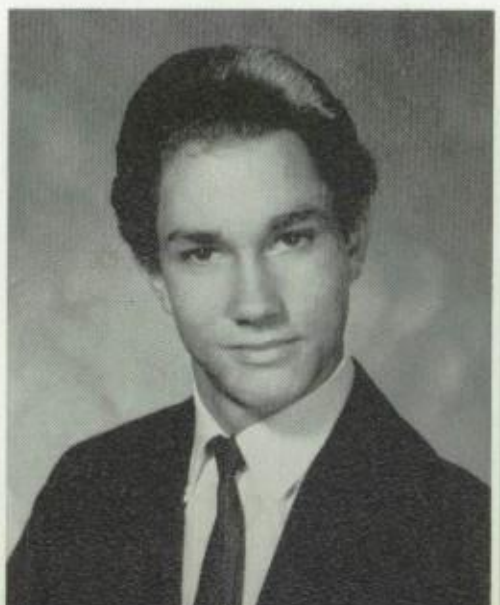

Tom Clark

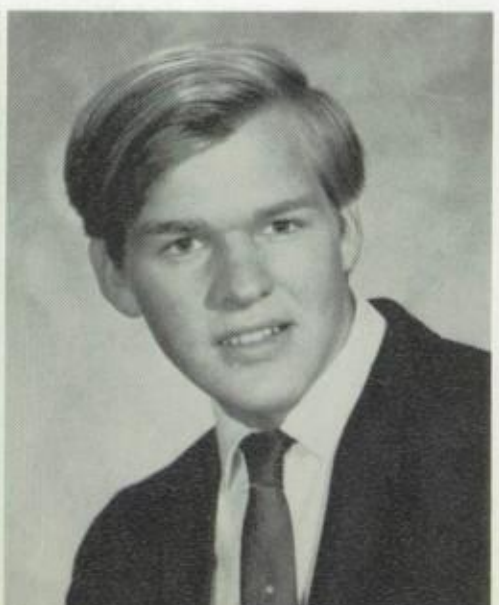

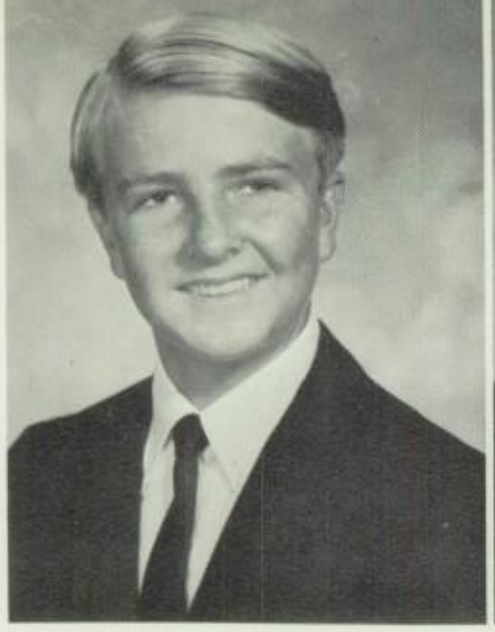

Harold Cleeton

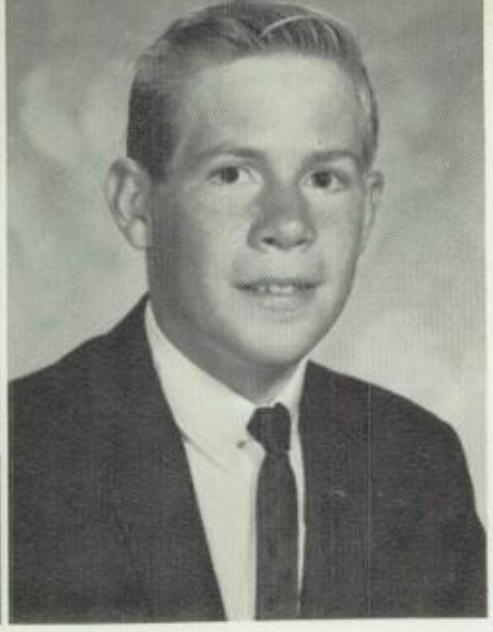

James Clendaniel

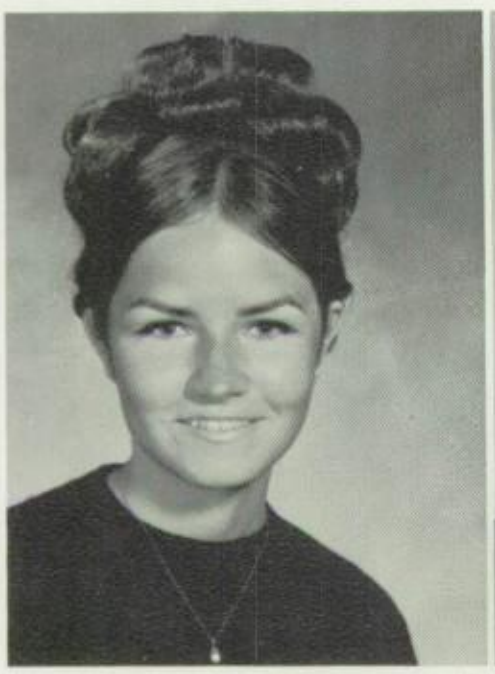

Susan Collins

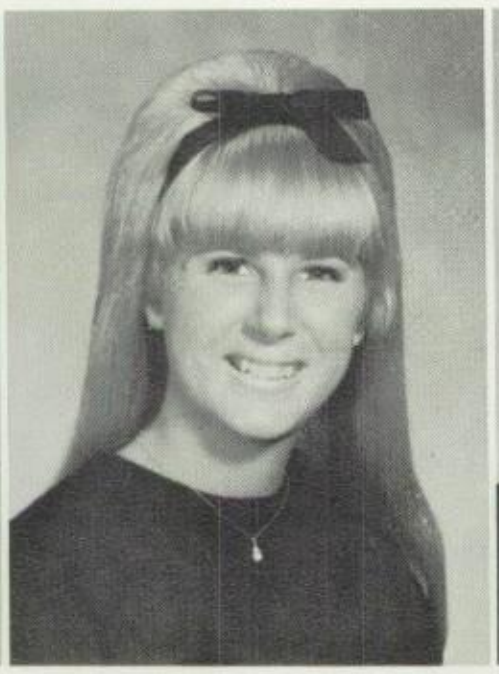

Jennell Conn

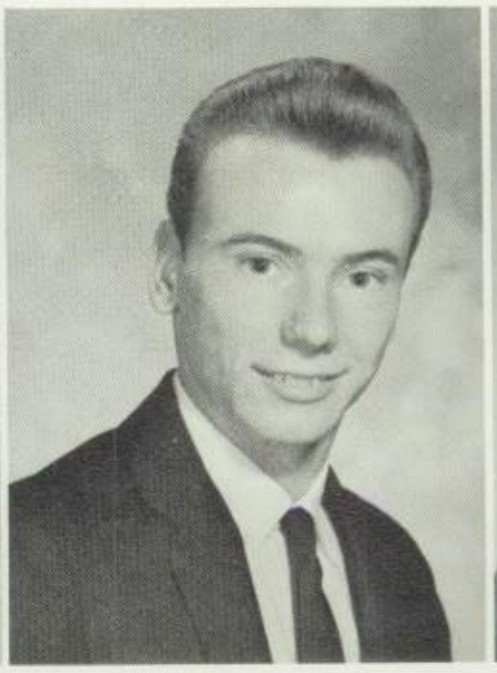

Stanley Conn

Georgia Cook

lasting memories

James Cook

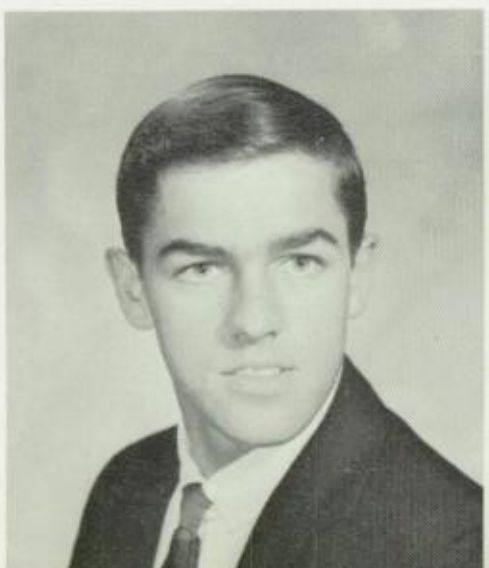

Vicki Coombs

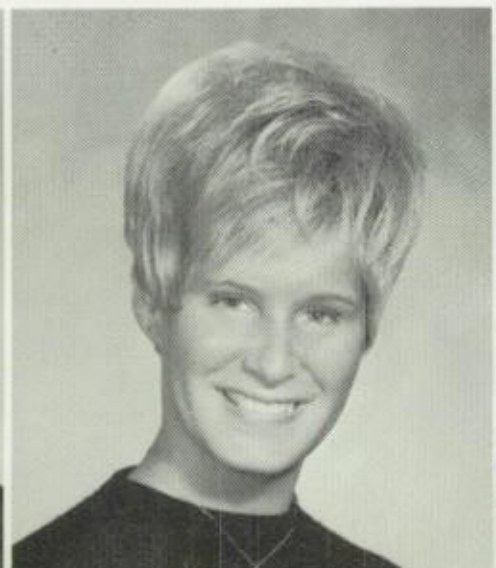

Kathleen Corey

Ronald Corlew

Trent Cornell

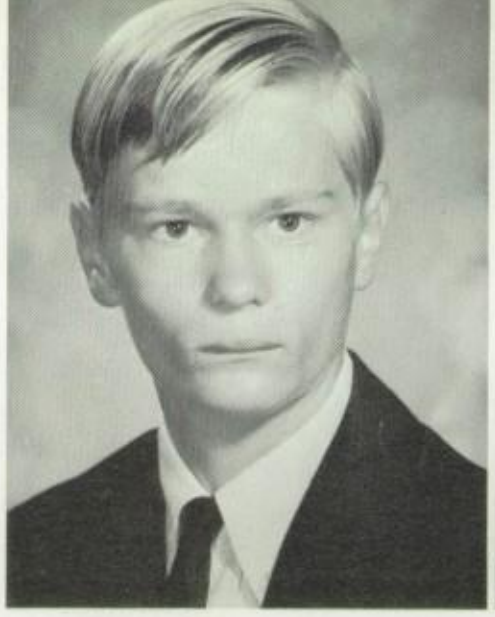

David Corwin

Larry Coventry

# of times

Jane Creighton
Sheran Crist

Judy Creighton
Sherri Crow

Sandy Crenshaw
Lawrence Curtis

John Crisp
Robert Cruz

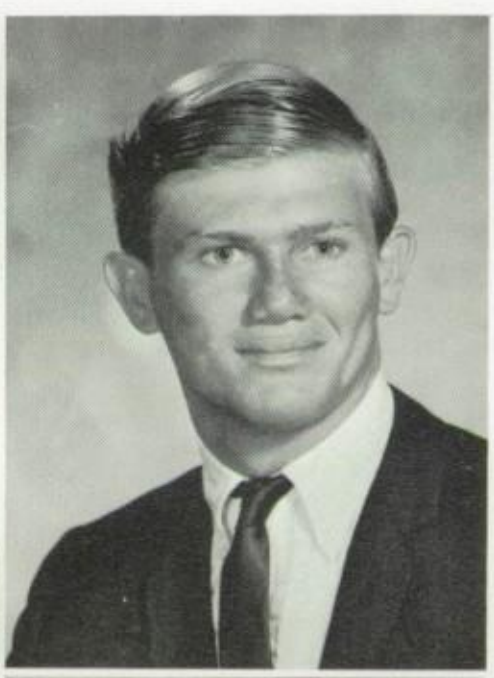

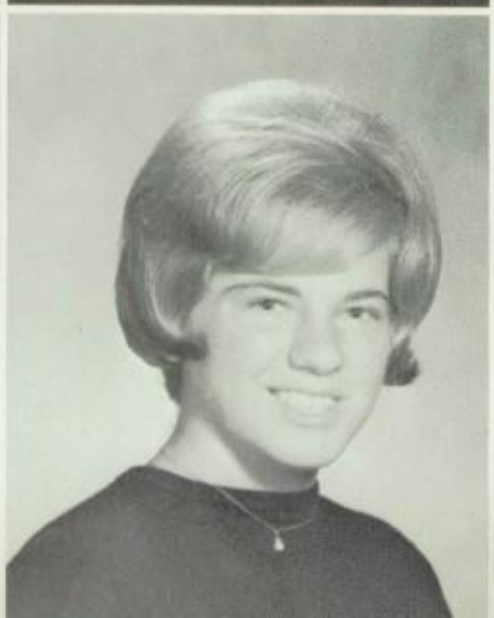

Debora Daugherty

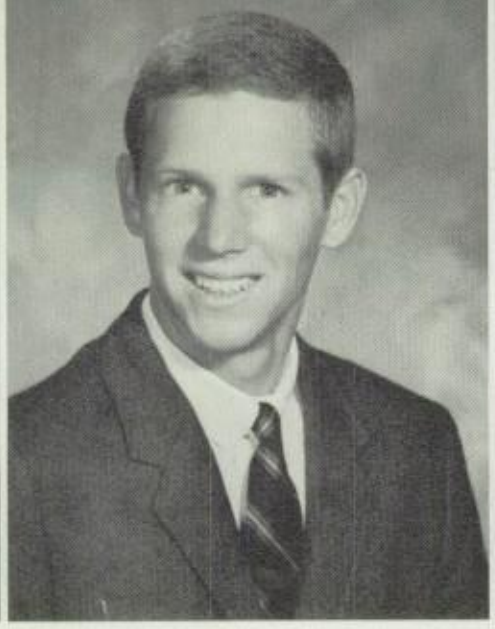

Richard Davidson

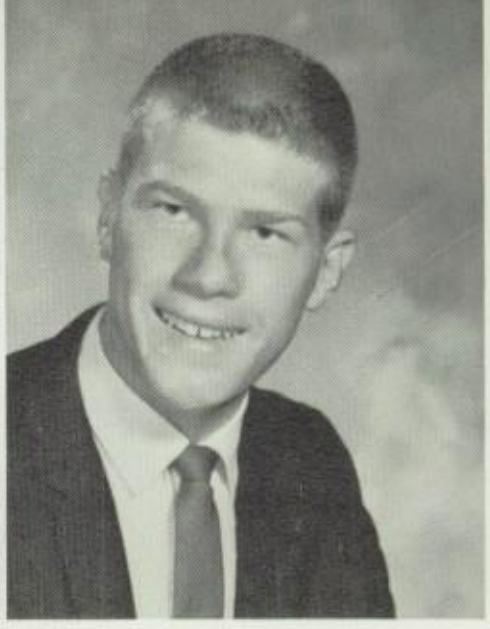

Richard Davidson

Suzanne Decker

Gone By

Darlene Defreitas
Paul Deno

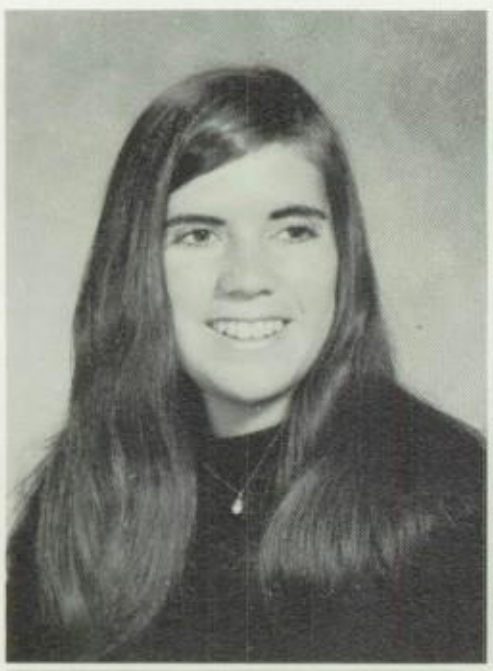

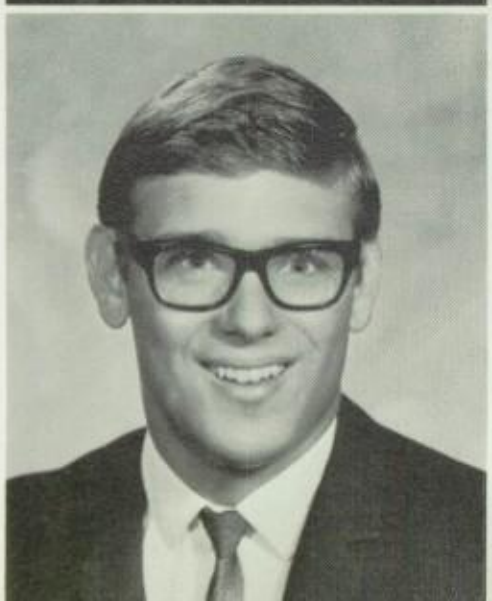

Andrew De Grazia
Patricia Derr

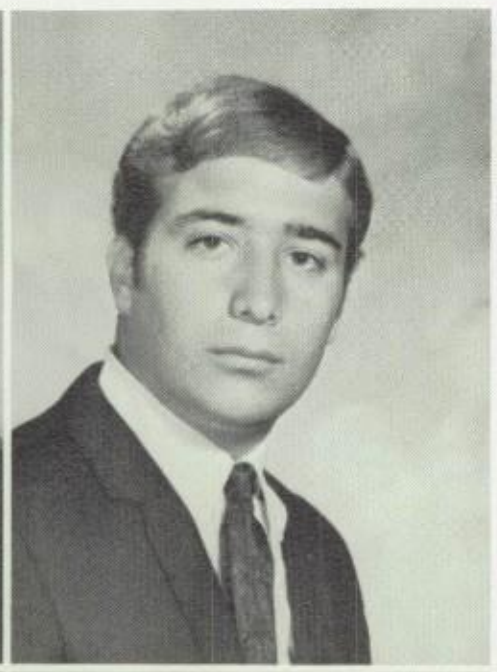

Maria Delgado
Jack Dicus

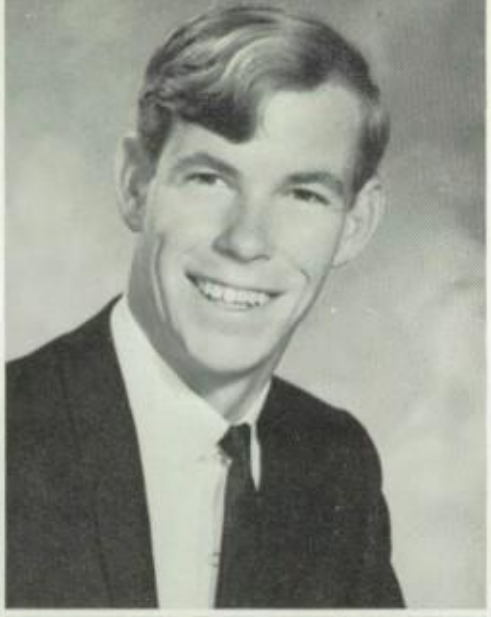

Hugh Donohoe
Robert Draeger

Ronald Doran
Carol Drozdowski

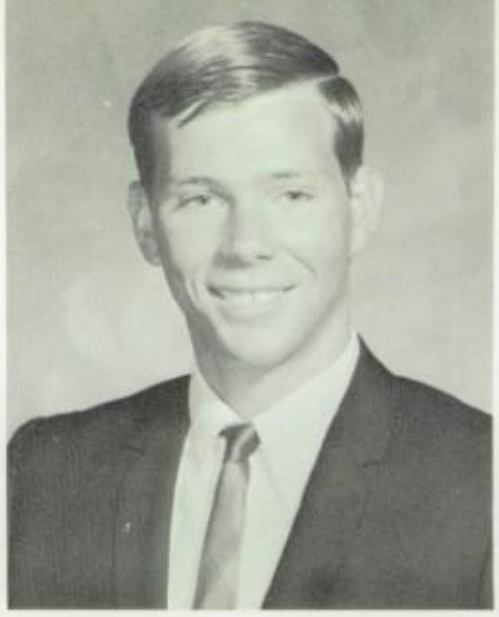

William Downey

Gregory Dumas
Penny Eastlund

four years

Denise Dumon

Judy Duncan

Nancy Eakin

Kevin Eaton

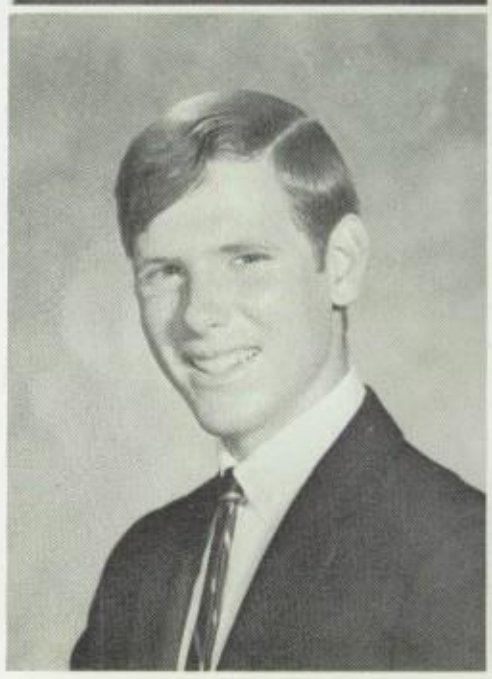

Sandy Edholm
Robert Elam

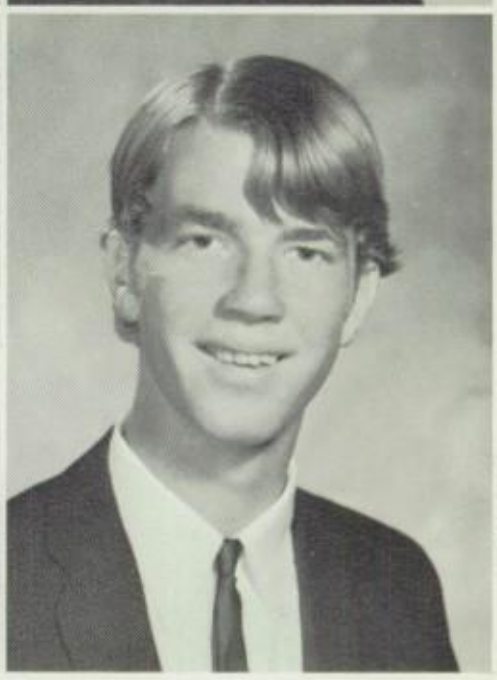

Inge Ehrlich
Robert Emmett

Leslie Evans
Dennis Fairley

# of hard work

Daniel Faran

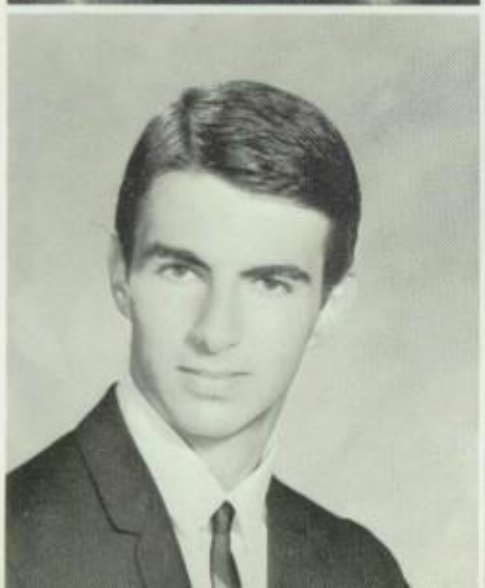

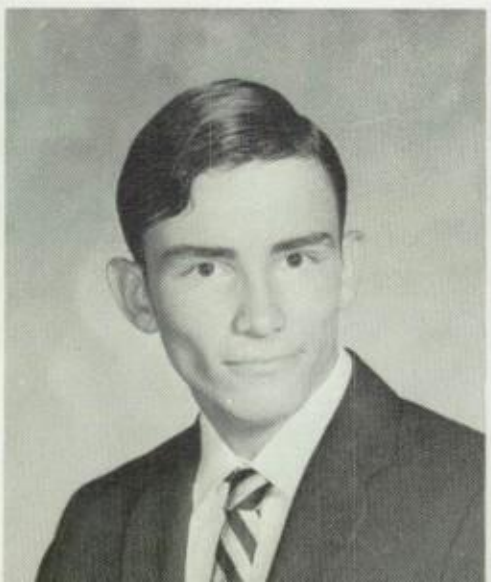

John Feinstein

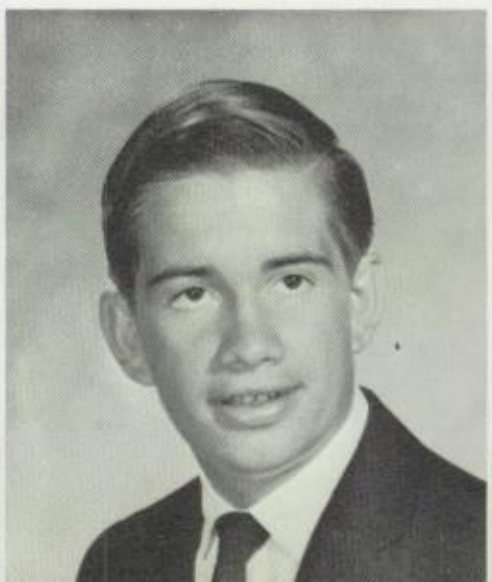

Scott Ferguson

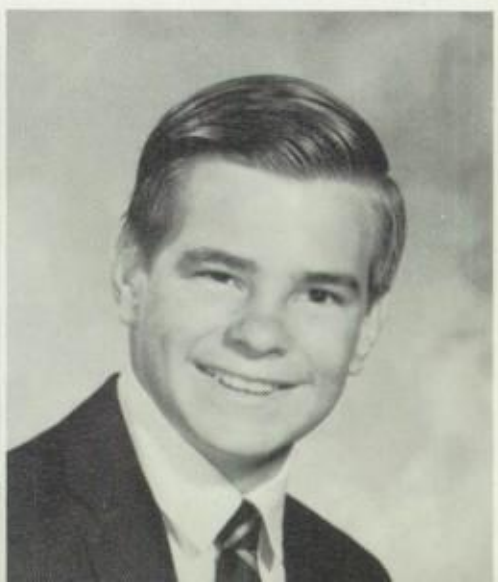

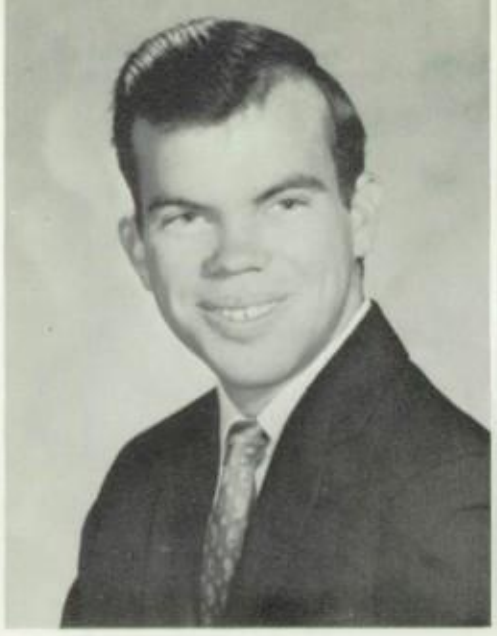

John Fessler

Mary Feverborn

Dianne Fiello

Kathy Fitzpatrick

classes,

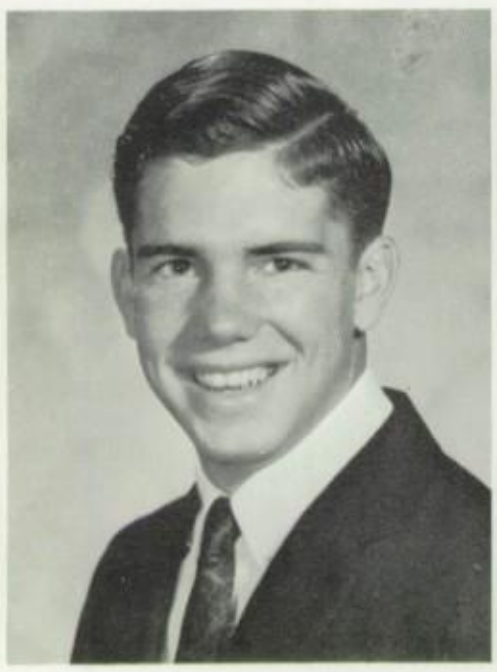

Rocky Fleeman

Kenneth Forster

John Fortune

Sandra Fosse

Loretta Foster

Carolyn Fox

Susan Freeberg

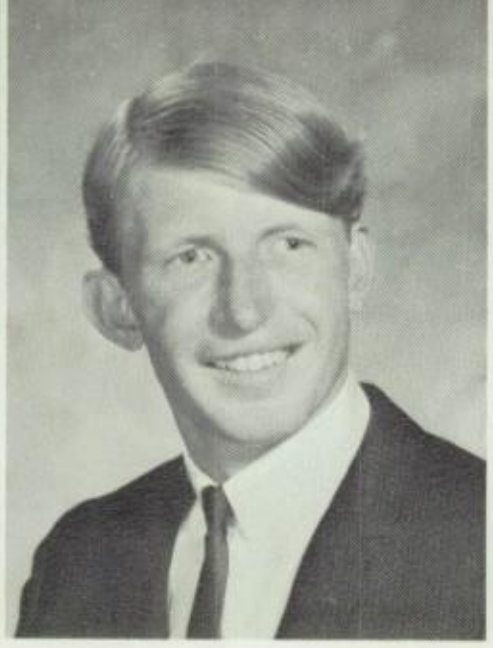

Bill Frey

Sharon Friddle

Cecil Friel

homework,

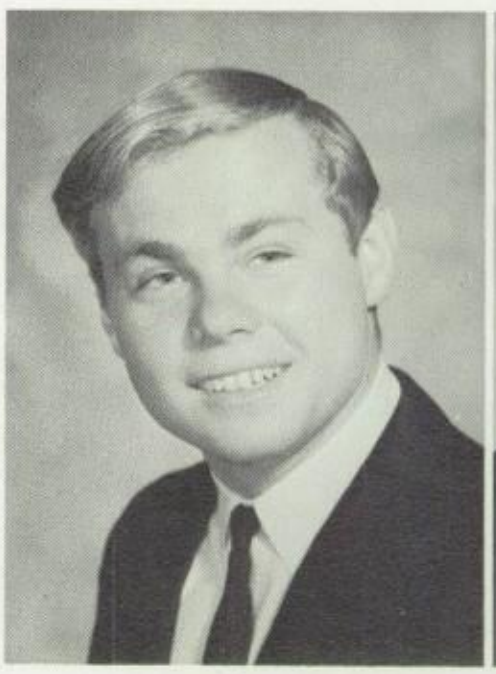

Henry Fritz

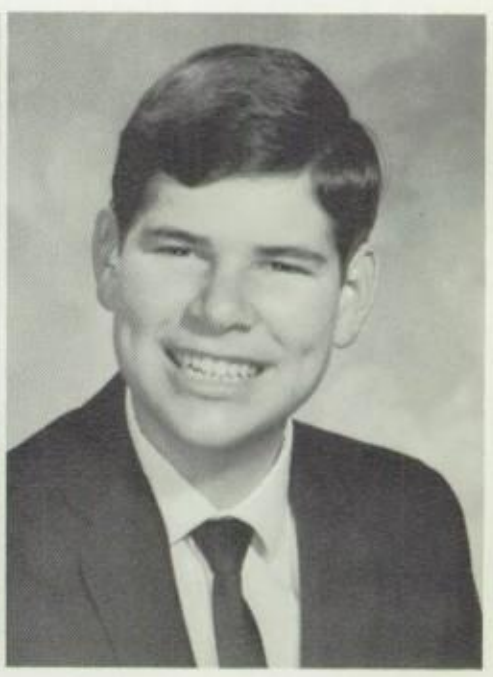

Kim Fuerst

James Fullmer

Diane Fulton

Vincent Galbreath

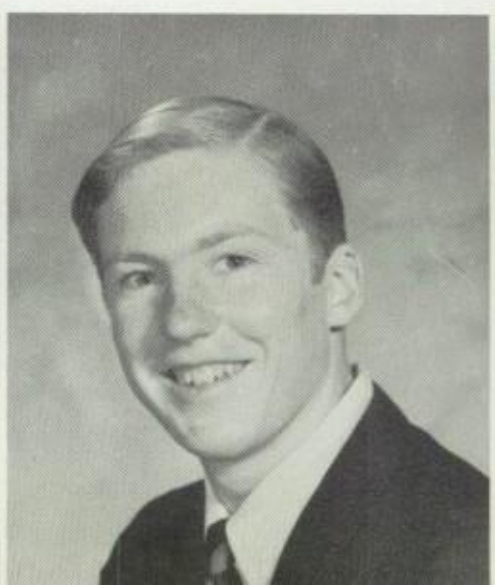

John Gallisath

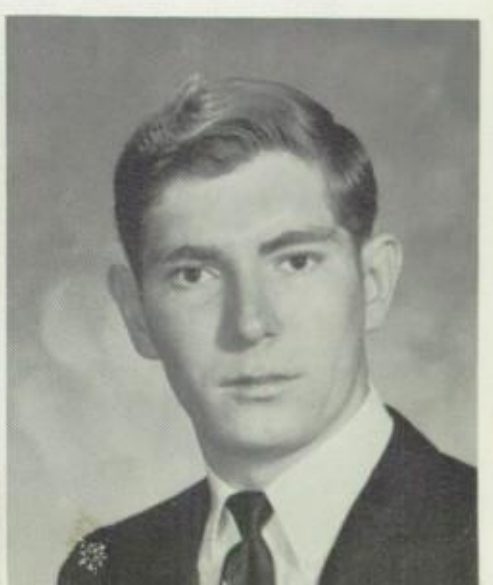

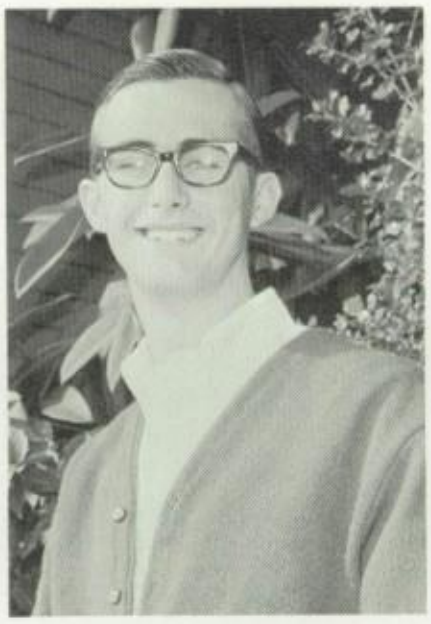

VICE PRESIDENT
Bill Amann

SECRETARY
Bonnie Chino

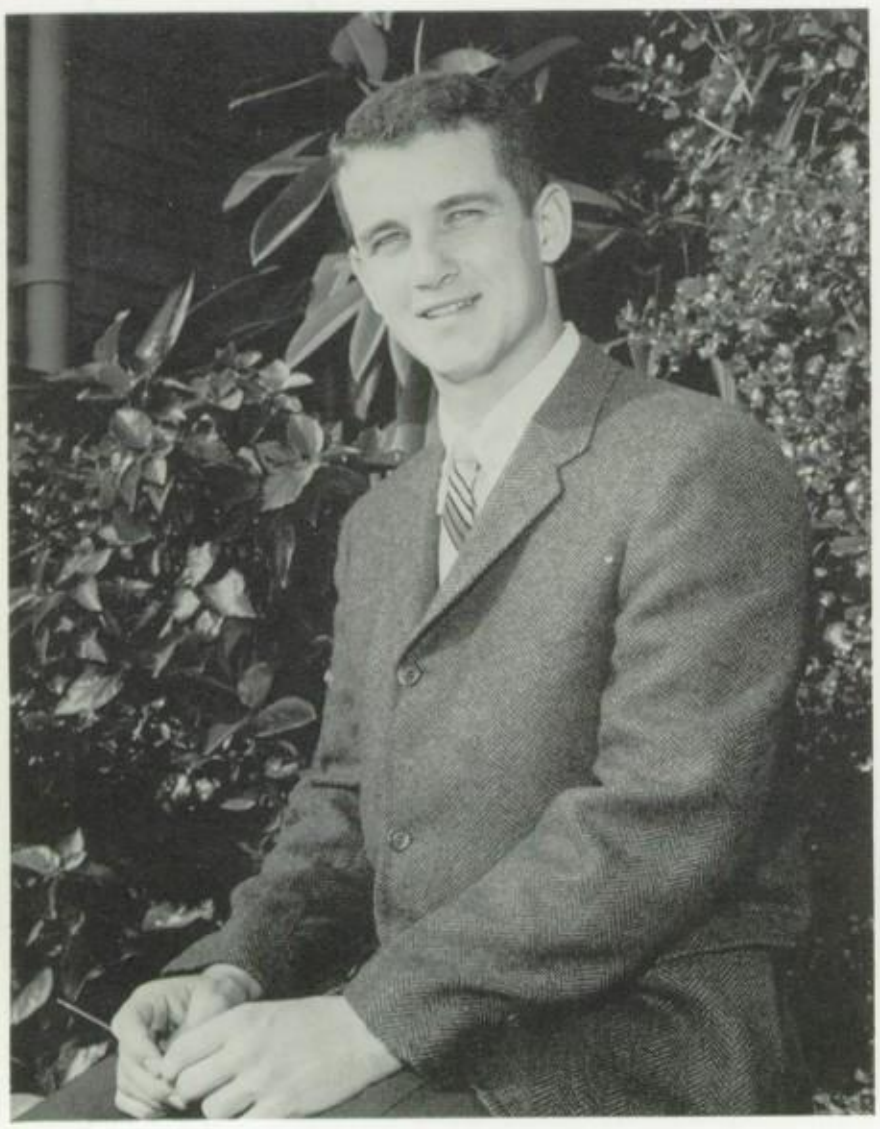

PRESIDENT
Danny Litton

first semester

TREASURER
Janet Nakai

HISTORIAN
Katie Hanna

senior class

SECRETARY
Cathy Rouse

VICE PRESIDENT
Judy Creighton

officers

PRESIDENT
Debora Daugherty

TREASURER
Janet Amuchastegui

second semester

Carolyn Garcia

Sylvia Garcia

Paula Garlock

Pam Gamble
Joe Garraffa

lunch in

Margaret Gazdagh
Cheryl Gilchrist

Debra Gee

Shirley Gee

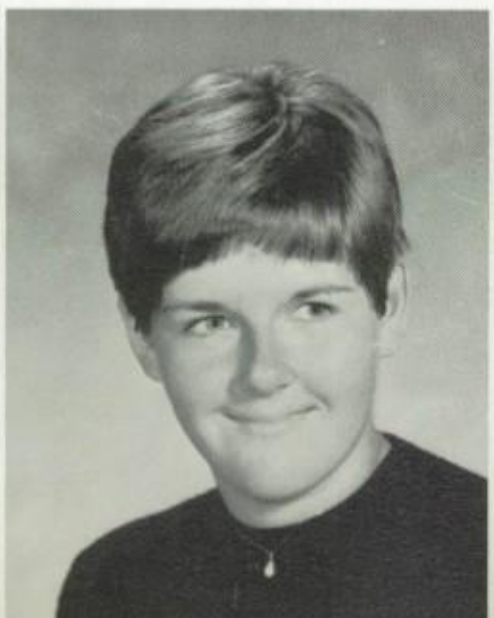

Paul Genovese

Patricia Giordani

Kathryn Glenn

Steven Goeden

Melinda Goetz

SENIOR SQUARE

Gary Gorman
Eva Greenup

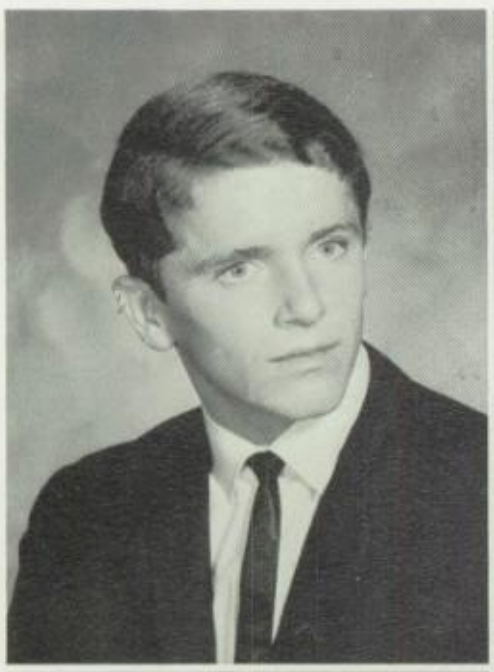

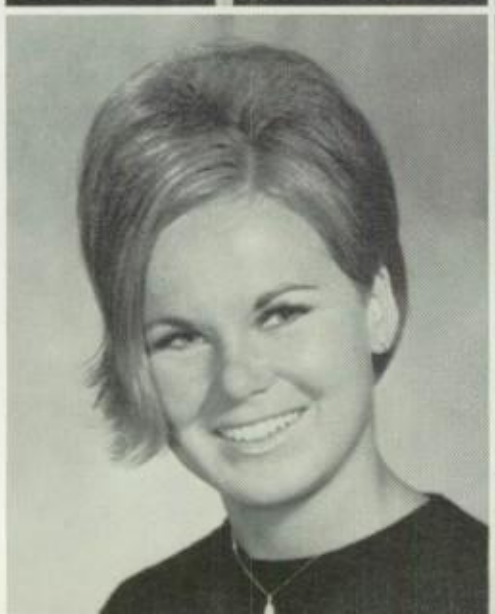

Susan Graverson
Larry Grimes

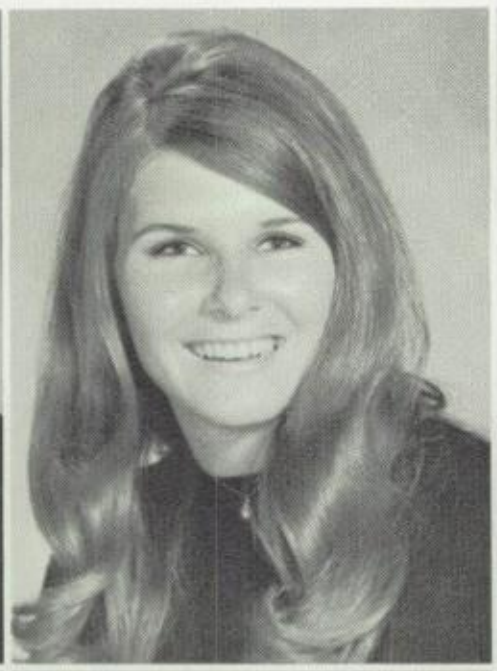

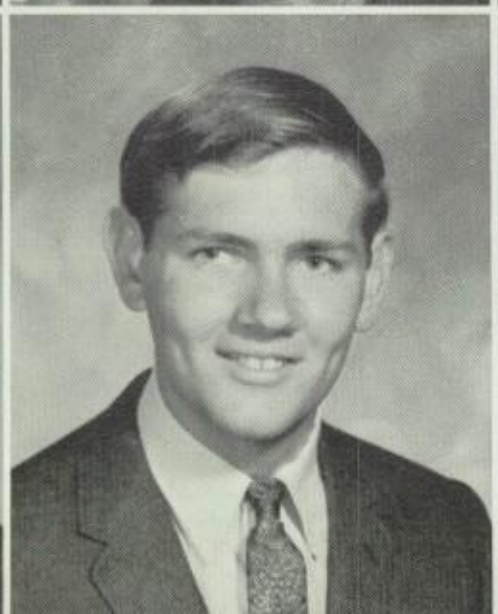

Victor Green
Virginia Groseth

Pat Green
Richard Grube

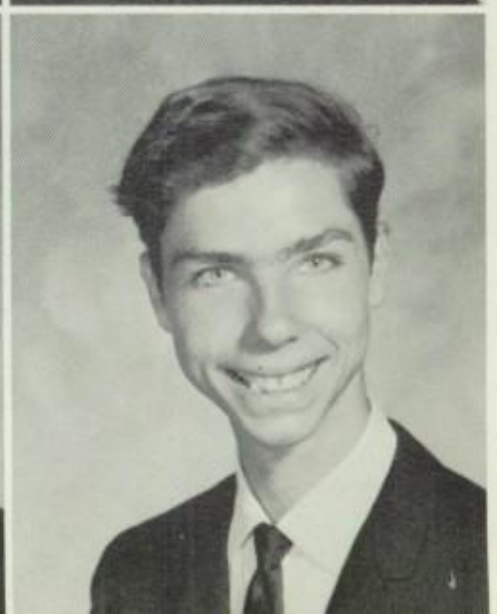

Sharon Guild

Maria Guzman

Kathleen Hakala

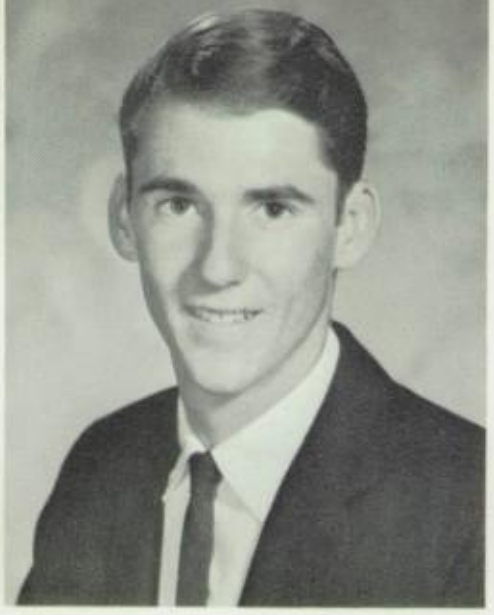

Don Hale

SENIOR SWEATERS

Melody Hamilton
Lana Hampton

Jack Hammer
Kathryn Hanna

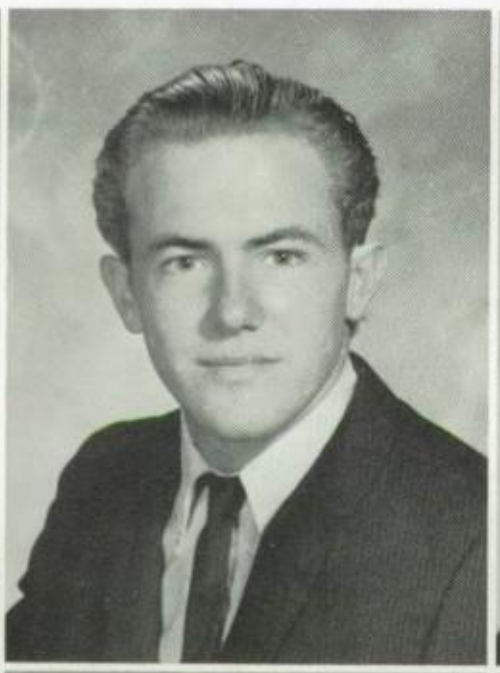

Kathleen Hamler
Gloria Hansel

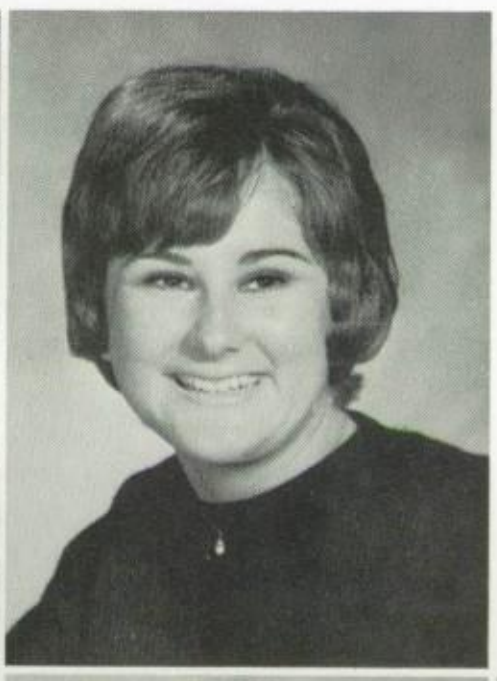

Donald Haratani

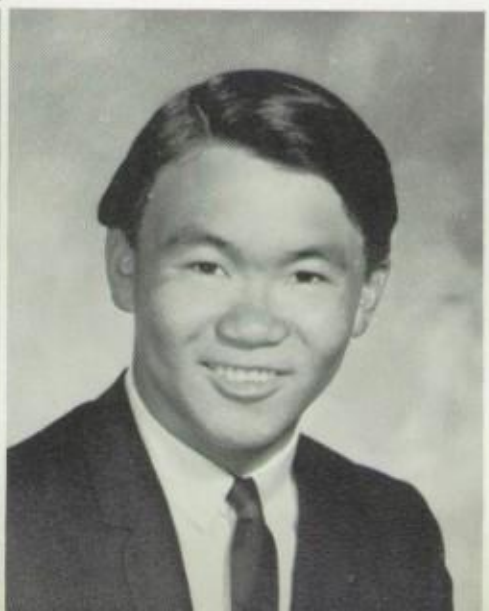

Catherine Harris

Virginia Harris
Ronnie Heistuman

Donna Hattemer
Donna Henderson

James Hawkins
John Henderson

Class Rings

Dorothy Hepp

Annette Herald

Victor Hernandez

Richard Hesler

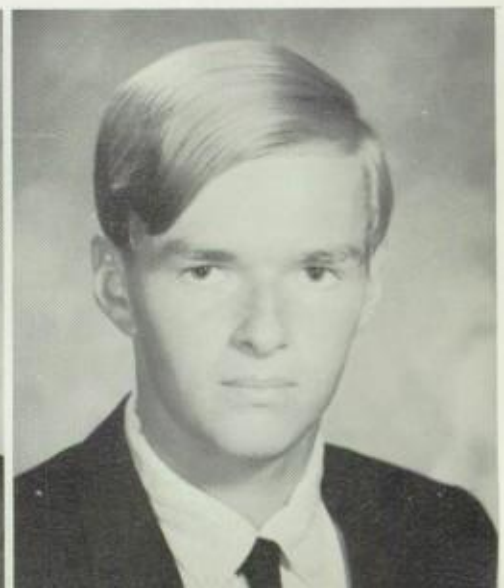

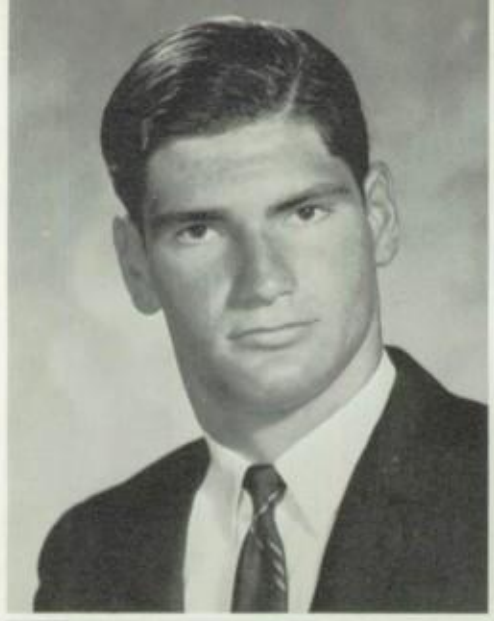

Dennis Higgins
Vernon Hintz

Marsha Hildebrandt
Patricia Hislar

Robert Hill

games,

dances,

Jacqueline Hobson
James Hormann

Cathy Hoffman

Wendy Hokinson

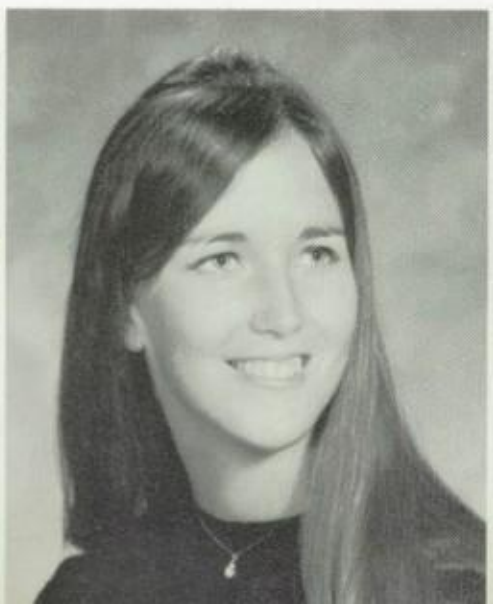

Kathie Hoover

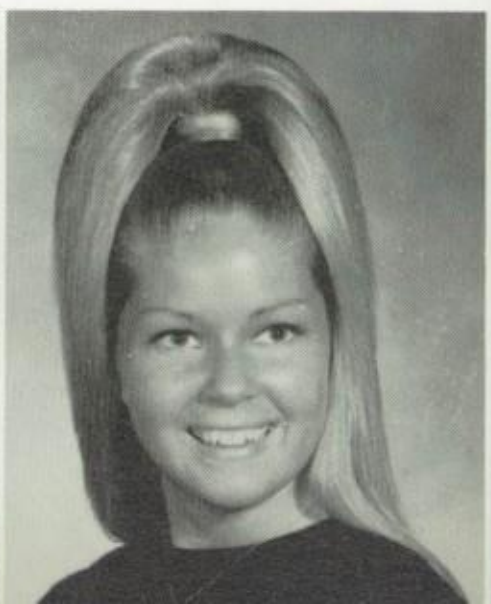

Cynthia Horton

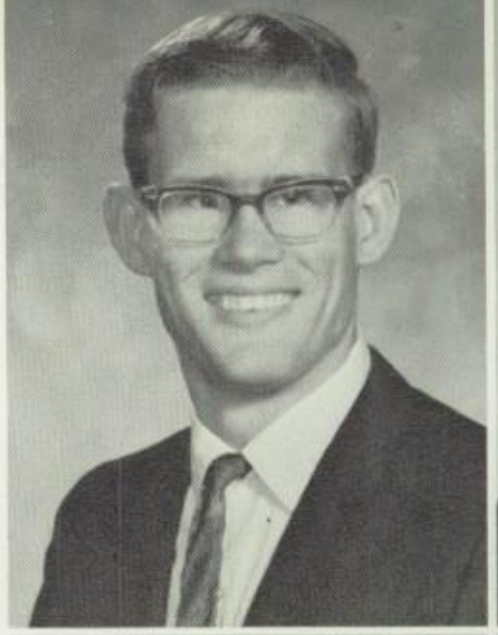

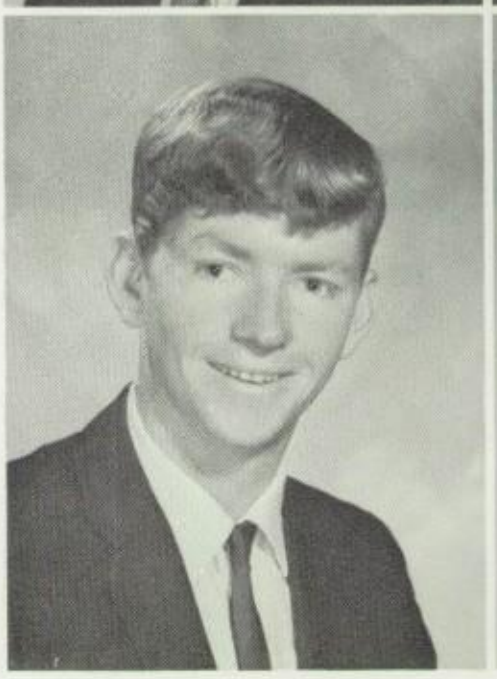

Stephan Houghton
Darrell Howland

Kathy Howard
Cindy Hruska

plays,

Louis Hubert
Steve Huerta

assemblies

Janice Humiston

Sandy Ingvalson

Janice Jamison

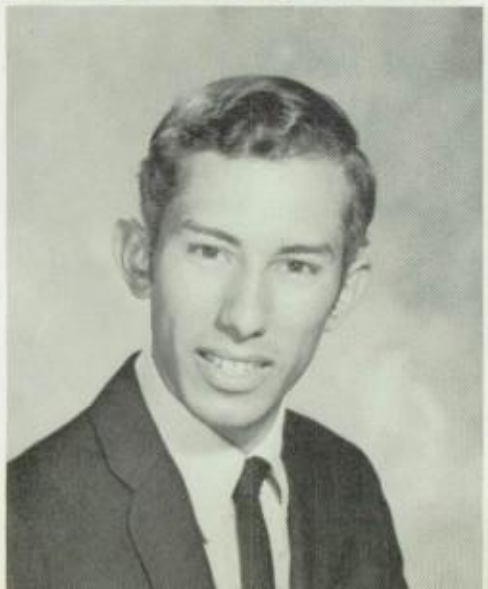

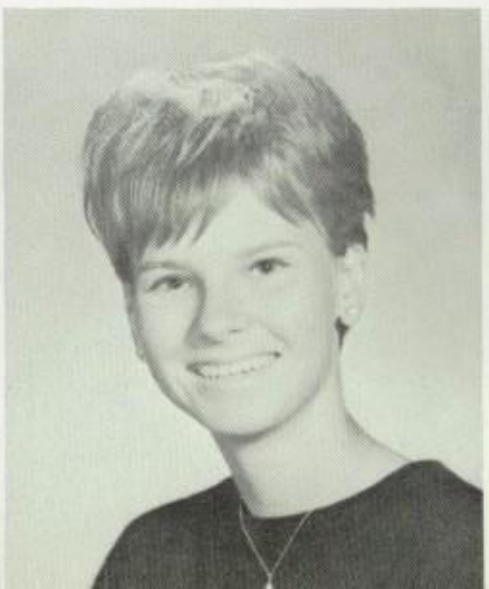

Christine Janda

Dennis Johnson

Lucille Johnson

Deborah Jones

the excitement

Cheryl Jorgensen

Dennis Jue

Elaine Kamiya

of

Yvonne Karlock

Connie Keen

Bradley Keith

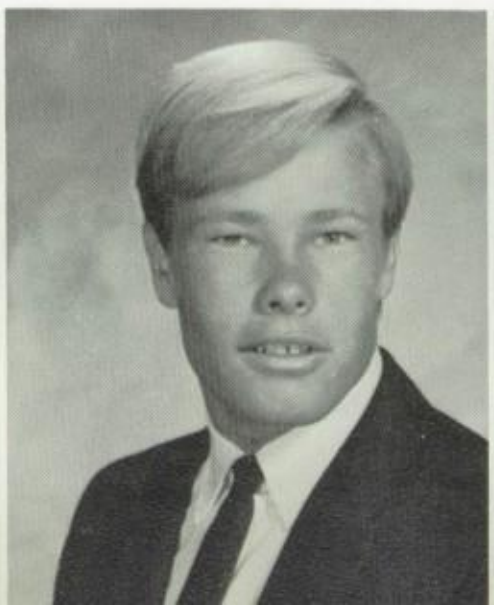

Patricia Kelly

Greg Kennedy

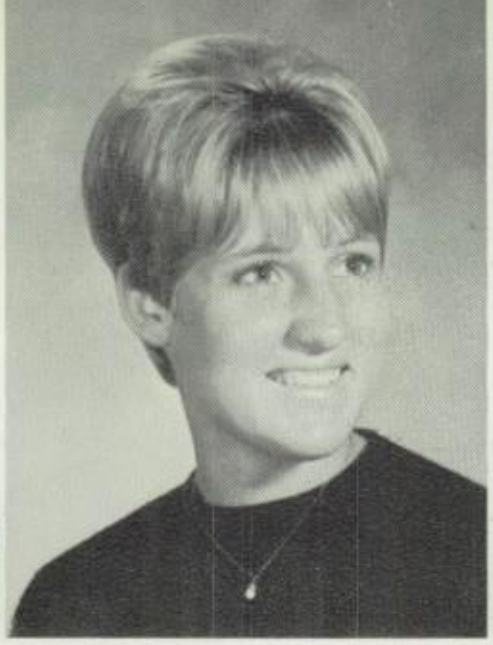

Donna Klusmann

Barbara Kmieciak

Mike Koblentz

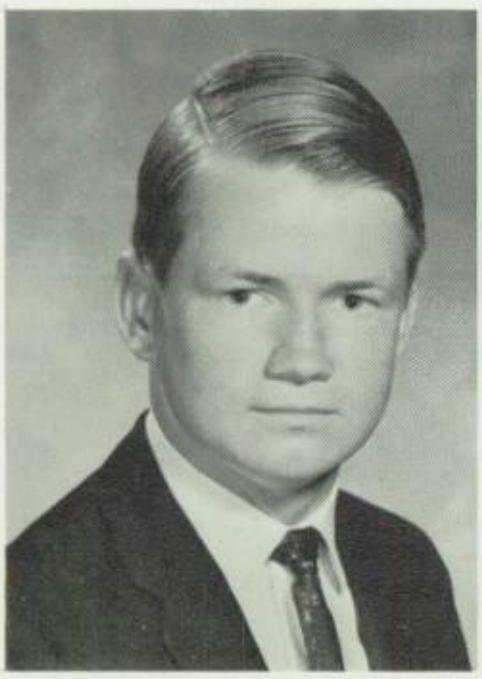

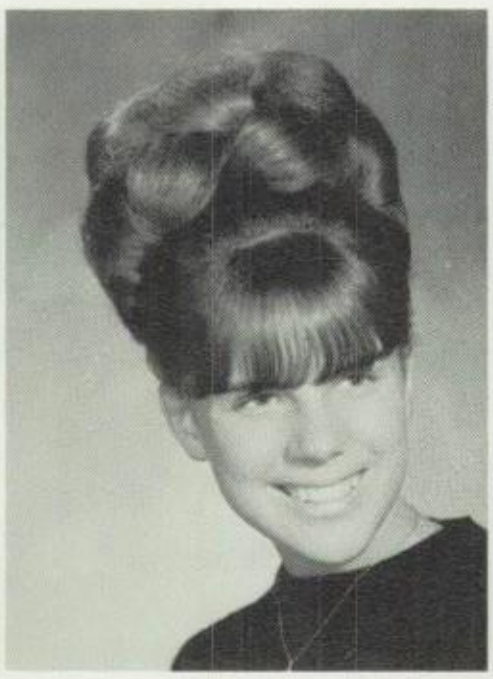

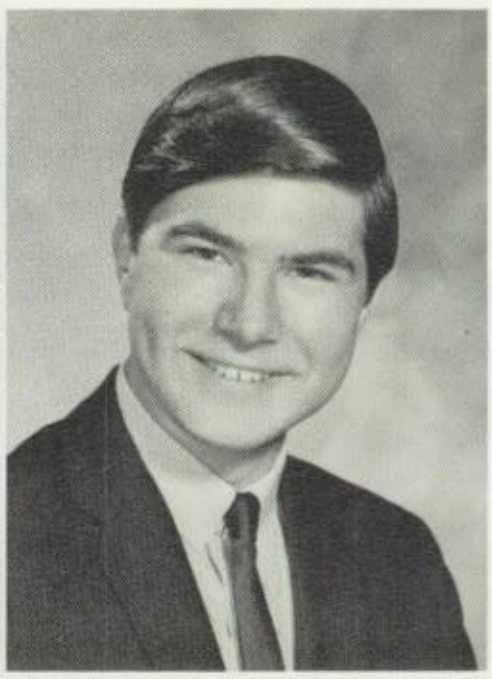

Hans Koenig
Christine Koerner
Frank Kohlmeyer

VICTORY QUEEN

Debora Kraft

Dorothe Kratz

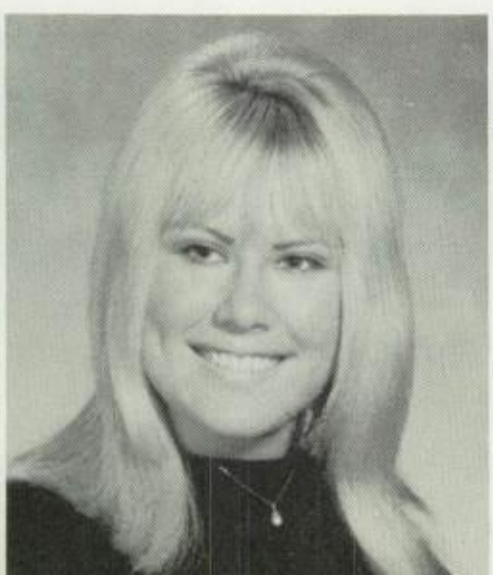

Cindy Krehbiel

Karen Krumbach

Valerie Kudej
Lora Lager
Christine Laidlaw

Rosie Larson
Barbee Latta
Dale Larson

and the

Don Lee
James Lee
Vincent Leone

Linda Lewis
Max Lewis
Robert Lewis

Larry Liber
Marie Liesemeyer
Martin Lipsky

Daniel Litton
Carmen Lombardoz
Cathy Lonegran

homecoming game

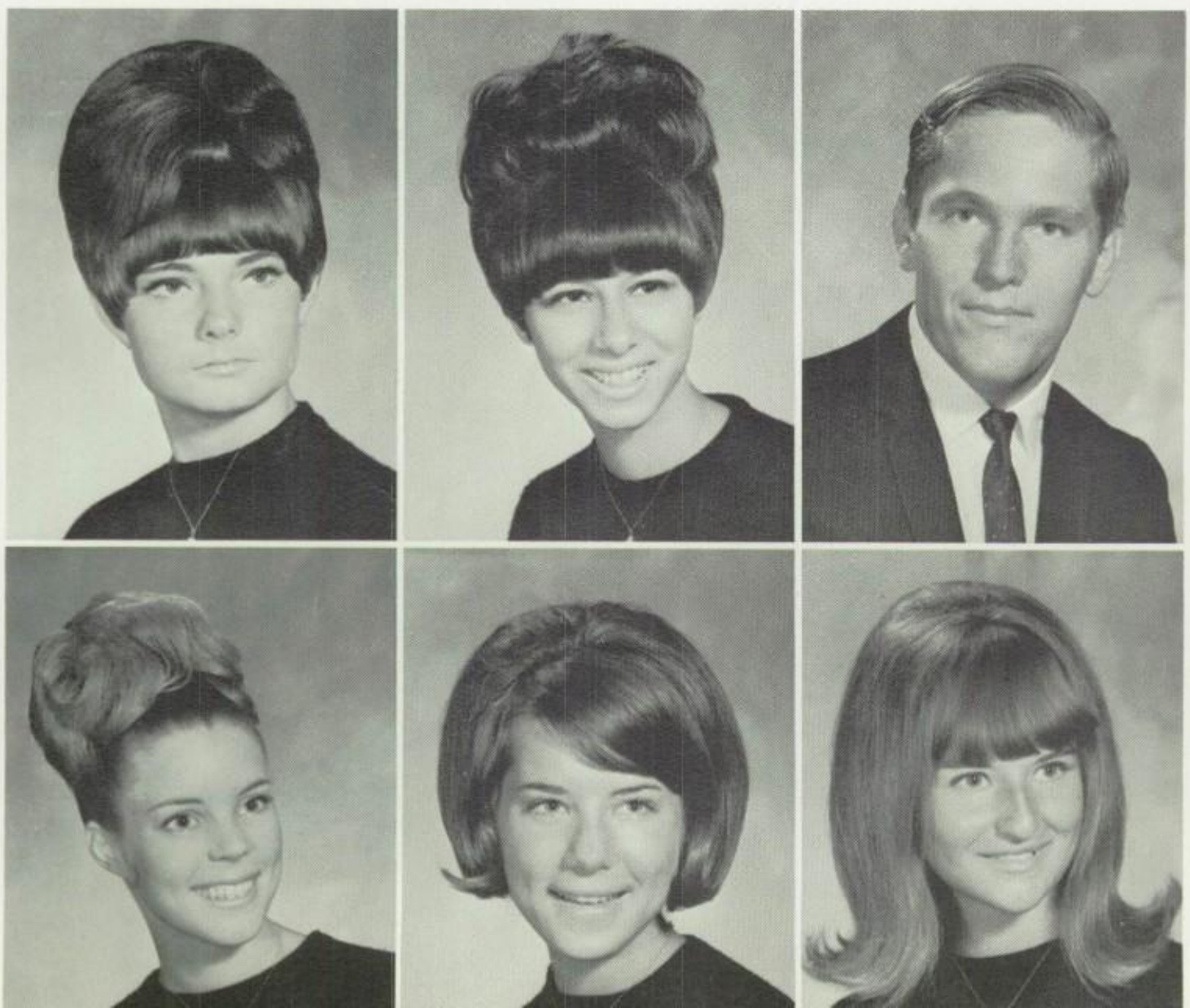

Janet Long
Angela Lopez
Bruno Lotz

Suzanne Low
Terri Lowery
Victoria Loyd

Christine Lugo

Irene Lydon

Louise Lukacovic
Kathleen Lyons

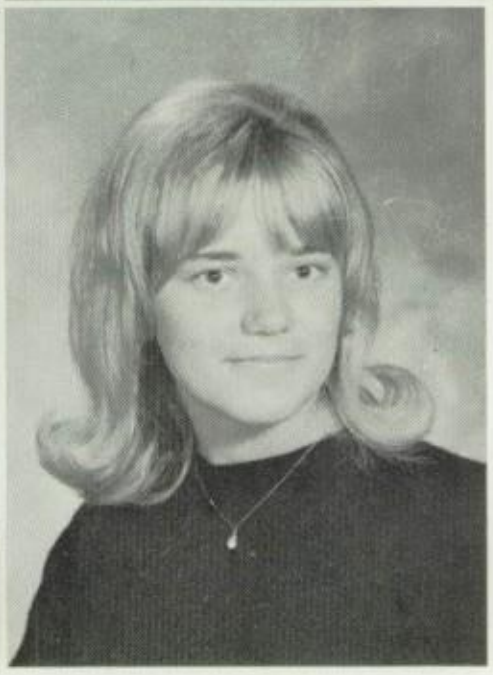

Nina Lundborg
Lola McBride

the

Patricia McCain
Theresa McCoy

Gary McDonald

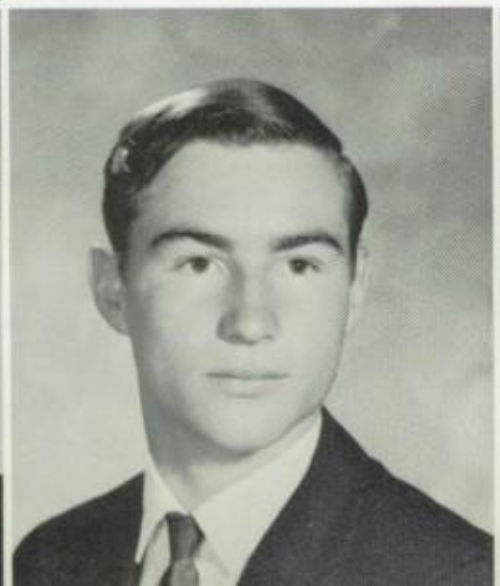

Karen McKelvey

Bob McKindley
Mellonne McMonigle

Danny McNeill

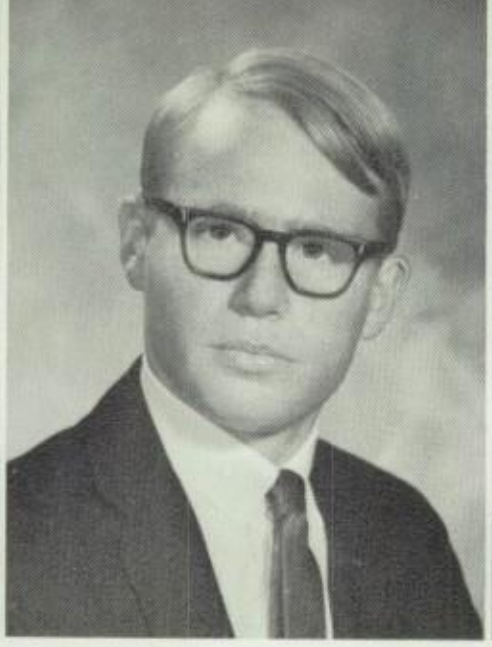

Pat Mack

Kayleen Maddox

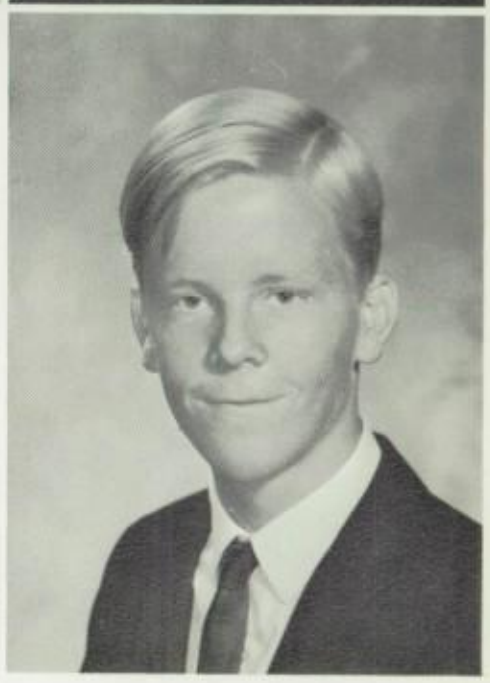

Cheryl Maher
Dean Maher

JUNIOR-SENIOR

PROM

Deborah Mamishian
Sandy Mannor

Beverly Manning
Rita Mansell

Judy Marietta

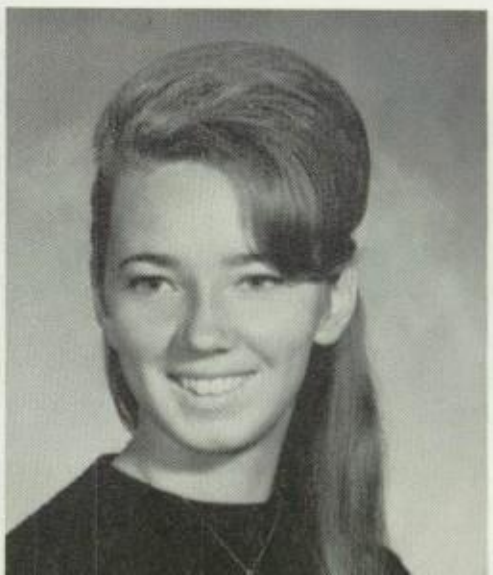

Ginnetta Marsella

George Martin

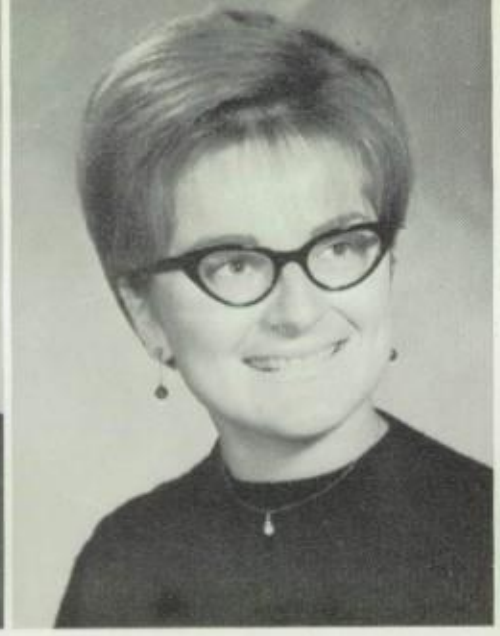

Linda Martin

Frank Martinez
Adele Mayfield

Eugene Massimo
Robert Mayfield

Diane Meister
Robert Meritt

Janet Mercurio
Sherry Mermis

ditch

Ephraim Meyer

Irene Meyer

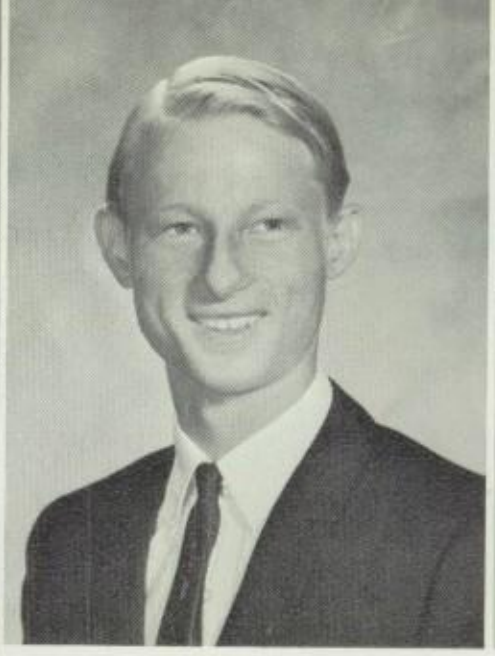

Stephen Miller

Charles Million

Jan Michelson
James Miscik

Denae Miller
Nancy Mobraten

day

Alyce Molinara
Jack Moore

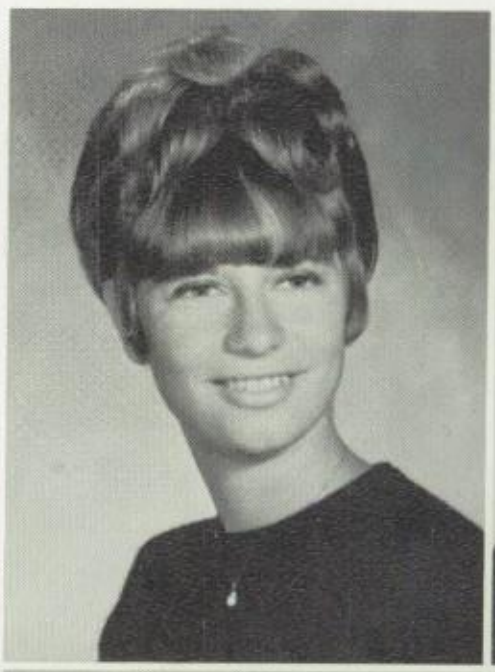

Eric Monson
Larry Moore

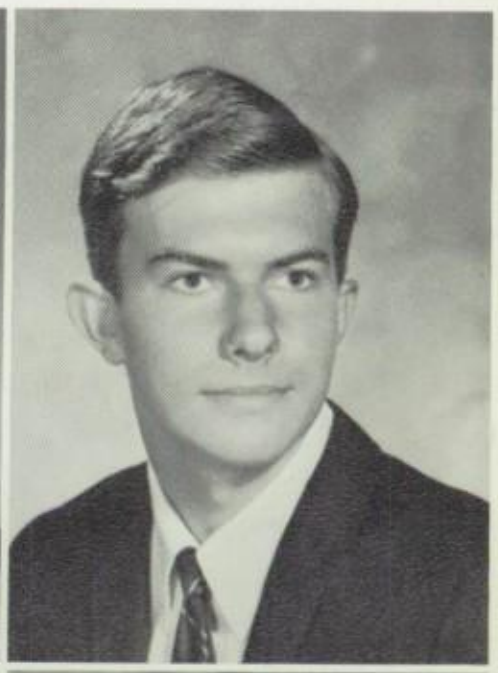

Diane Monti

Cynthia Montoya

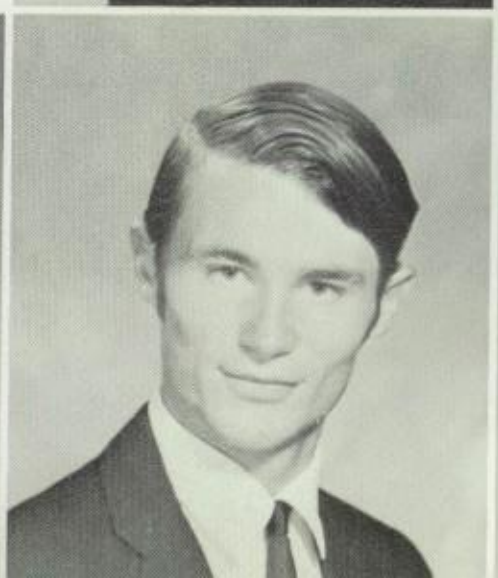

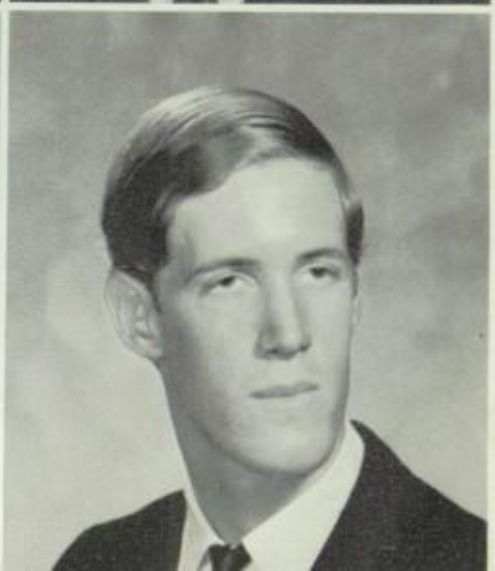

CUTEST SHAPE AND BEST PHYSIQUE
Larry Voeltz Nina Lundborg

MOST LIKELY TO SUCCEED
Marty Wilson Cythia Cherbak

BEST AL
Bill Amann

senior hall

BEST SENSE OF HUMOR
Martin Lipskey Rosanna Pronseti

MOST FRIENDLY
Danny Litton Kathy Zietler

ROUND COUGAR
ue Buckingham

MOST TALKATIVE
Sandy Bashaw Greg Shambaugh

# of fame

MOST THOUGHTFUL AND CONSIDERATE
Janet Mercurio Gary Asbury

MOST TALENTED
Kathy Glenn Jim Belcher

BEST LOOKING
Bob Sayad Kathy Hoover

William Moretti

Kathleen Morris

the senior

Earl Mossembekker

Sherry Motes

Diane Mowry

Gail Mudgett

Peter Mueller

Michael Munsen

Penny Murphy

Donna Muzik

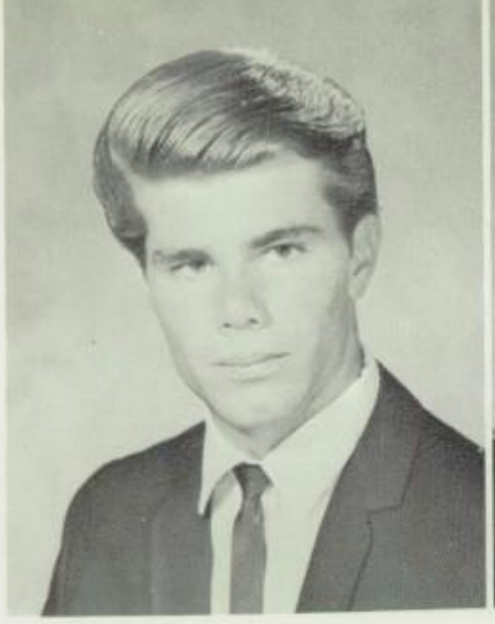

William Naismith

Janet Nakai

Brad Namanny

Ronald Nary

Breakfast

Emily Naudin

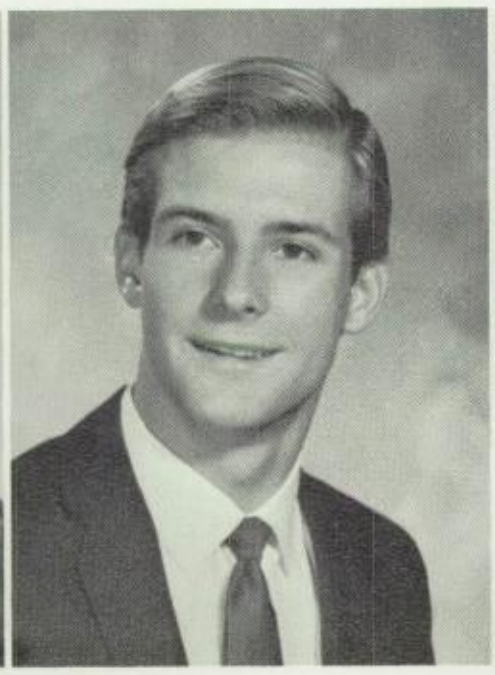

Gary Nielson

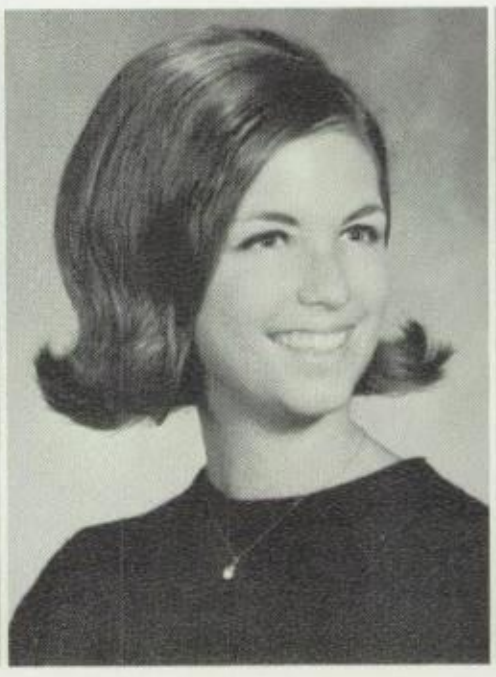

Geralynn Nimrichter

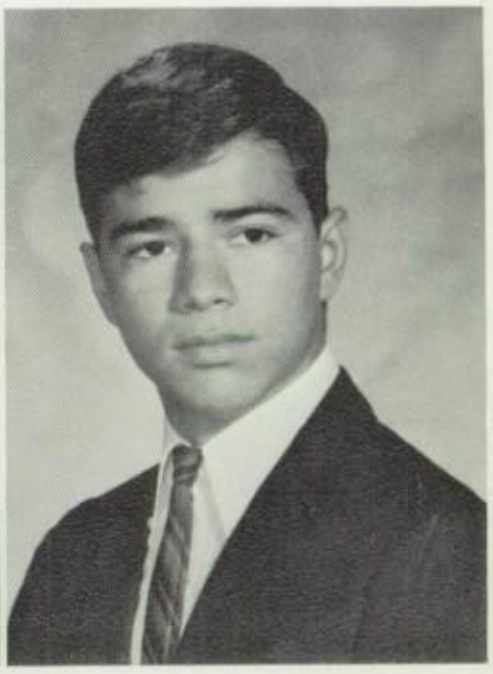

Joseph Noguera

Joe Norcross

Robert Norcross

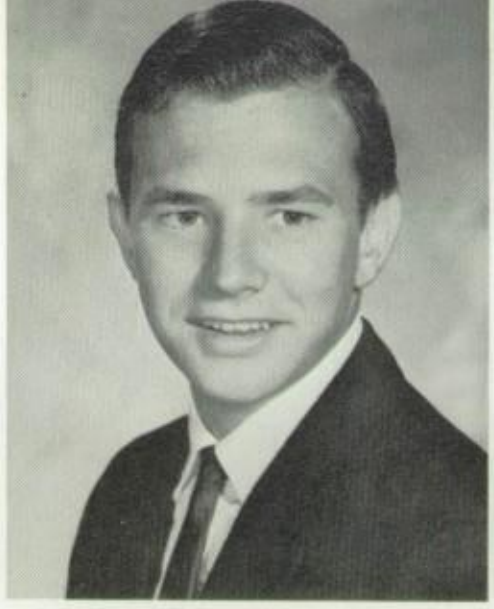

John Norman

Christopher Oestreich

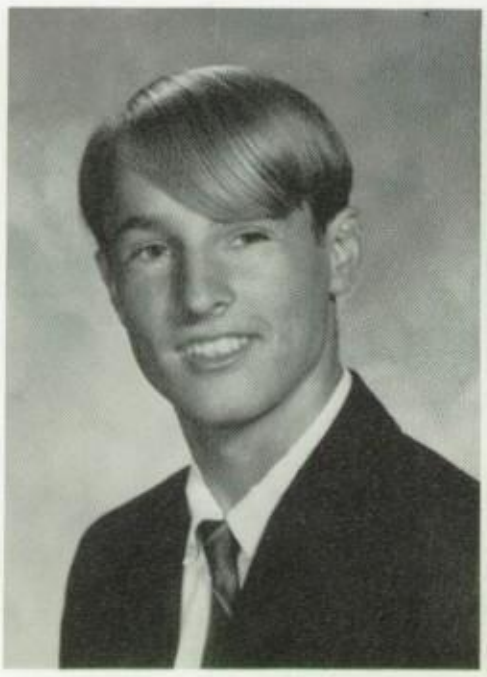

Dan Oldes

Muriel Oliver

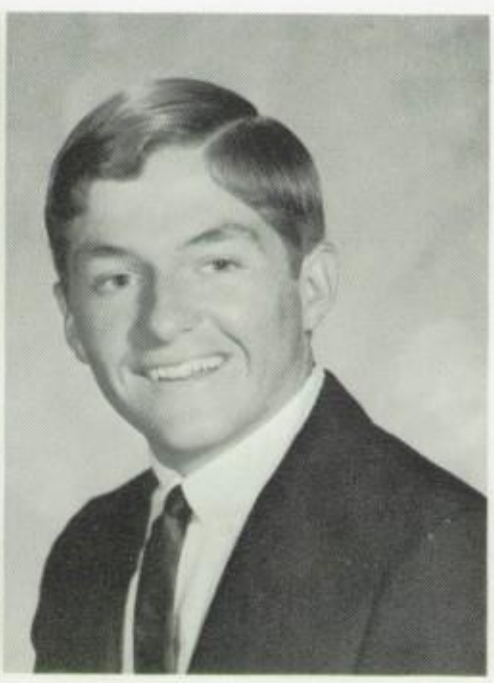

Donald O'Neil

Phillip O'Neil

Loretta Orr

Renate Oswald

Lawrence Ottow

Mary Owens

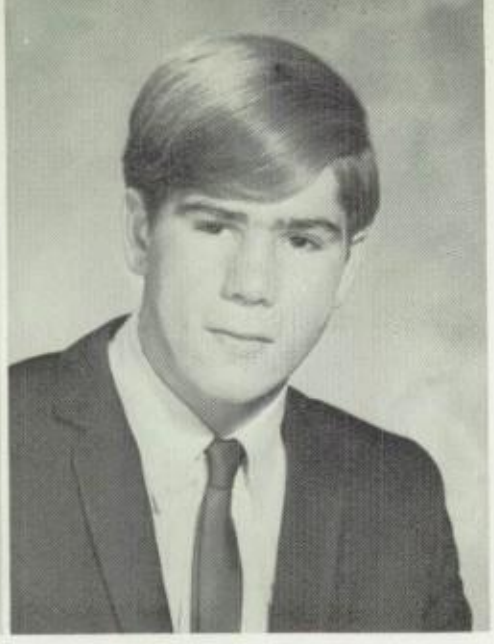

Wayne Owens

Janice Painter

Trudi Palmer

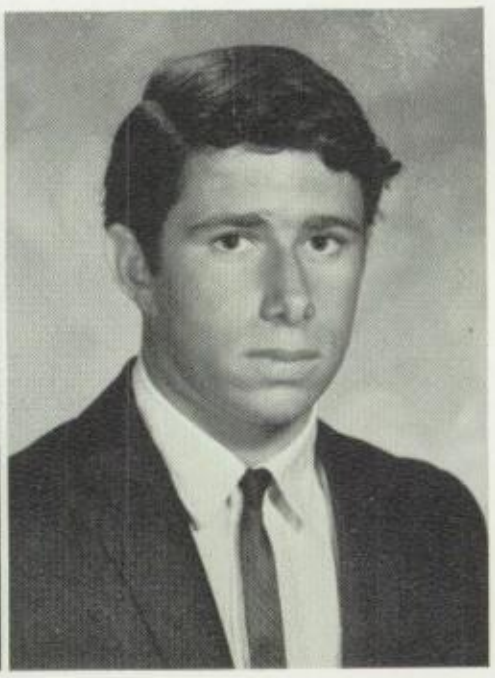

Nick Panbianco

John Panos

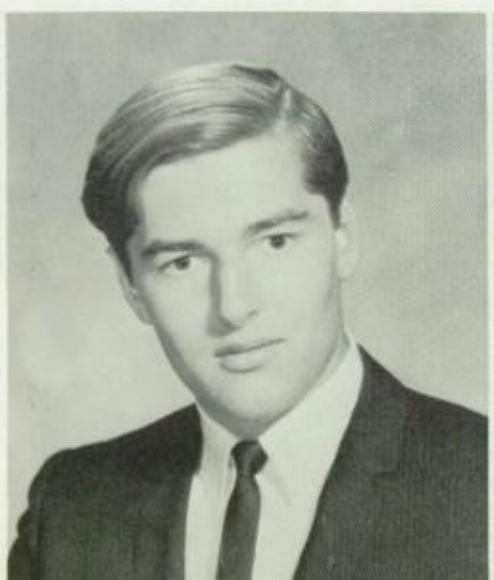

Larry Pappas

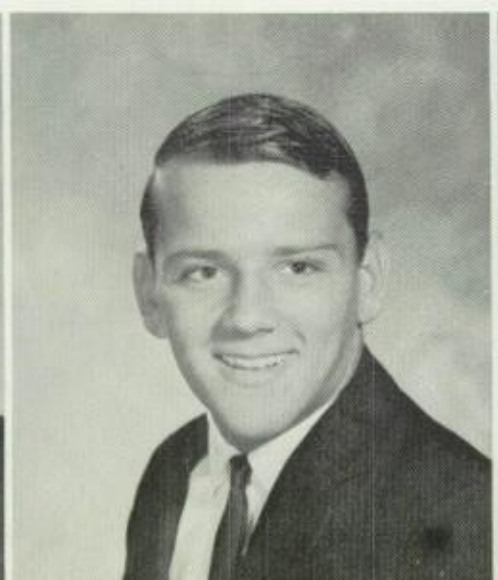

Shirley Papstein

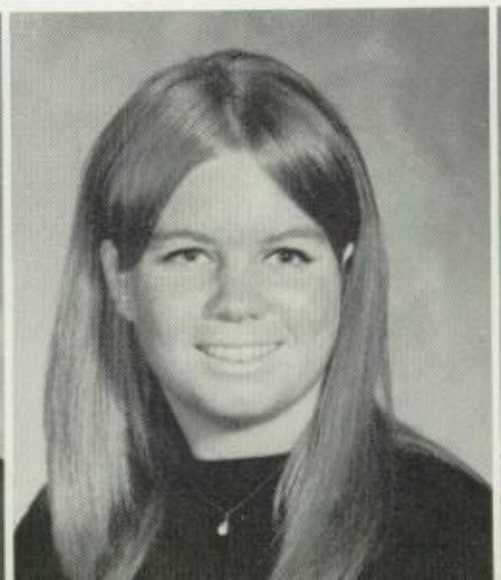

Christine Parks

MaryJo Payne

Dan Pearce

James Pasternak
Robert Pedrino

Clark Paul
Stuart Penner

final

Michael Peramar
Tom Peterson

James Perdue
Janet Petrusko

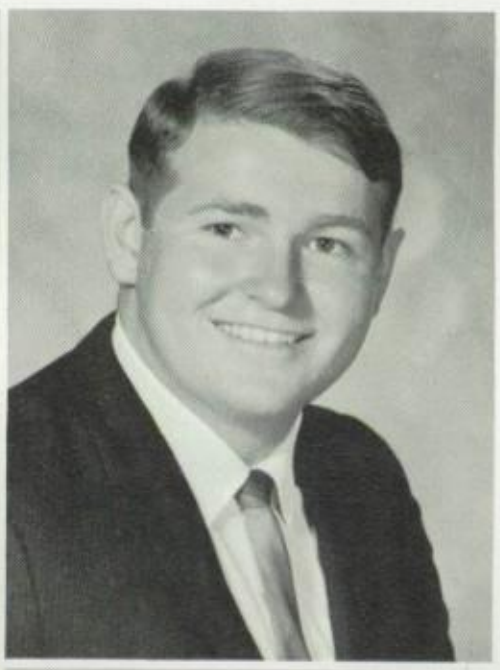

Michael Perkins

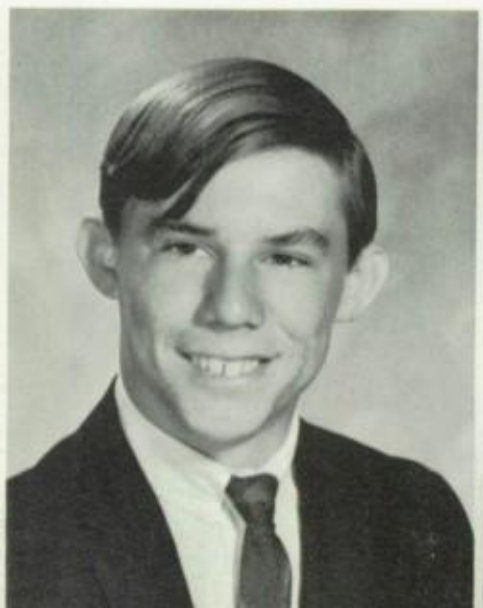

Dale Peterson

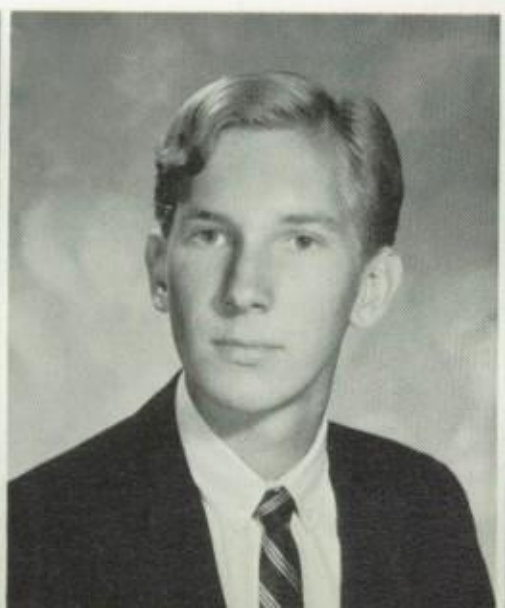

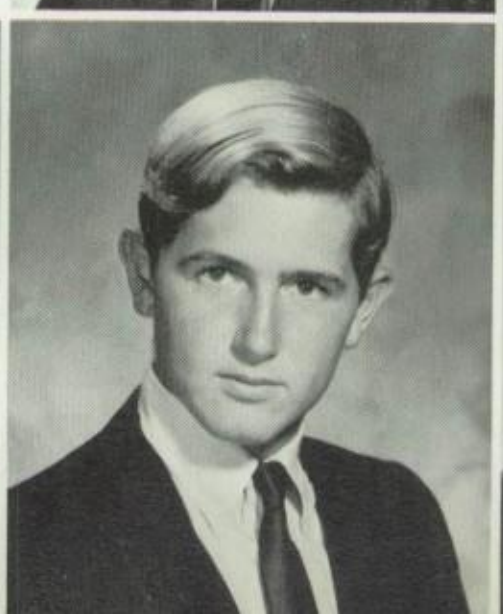

Bill Petty

Muriel Pieters

Greg Pifer
Reginal Powell

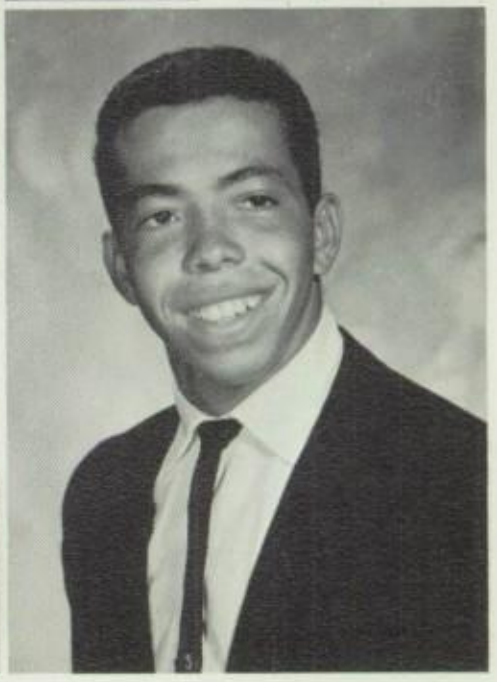

Gustaf Ponder
Danny Pressburg

exams

Roseanna Pronesti
Julie Pullano

Cheryl Puetz
Donna Purkaple

Ann Rasberry

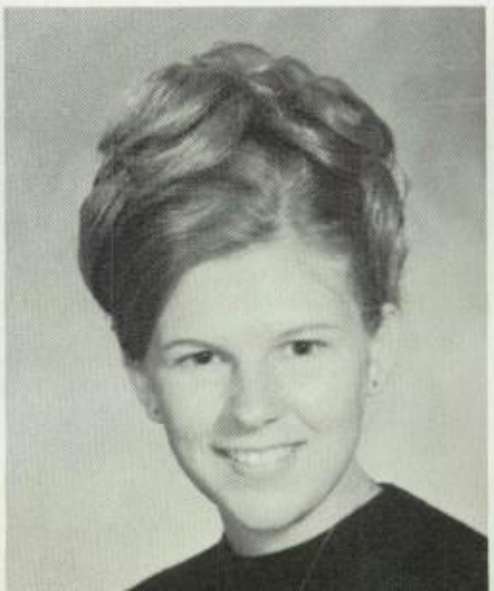

Buddy Bauckman

Linda Reilly
Marie Rendo
Gary Reynolds

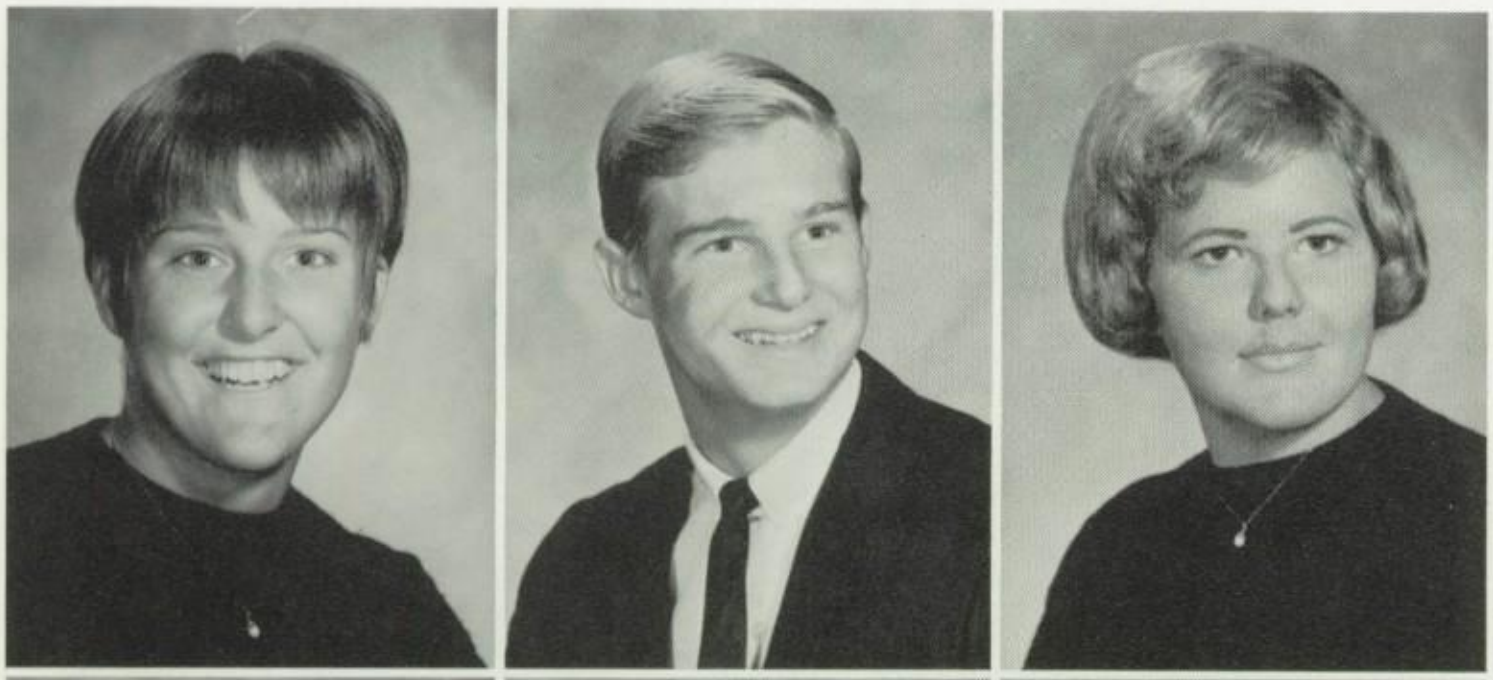

Merry Richards
Van Rickers
Linda Riley

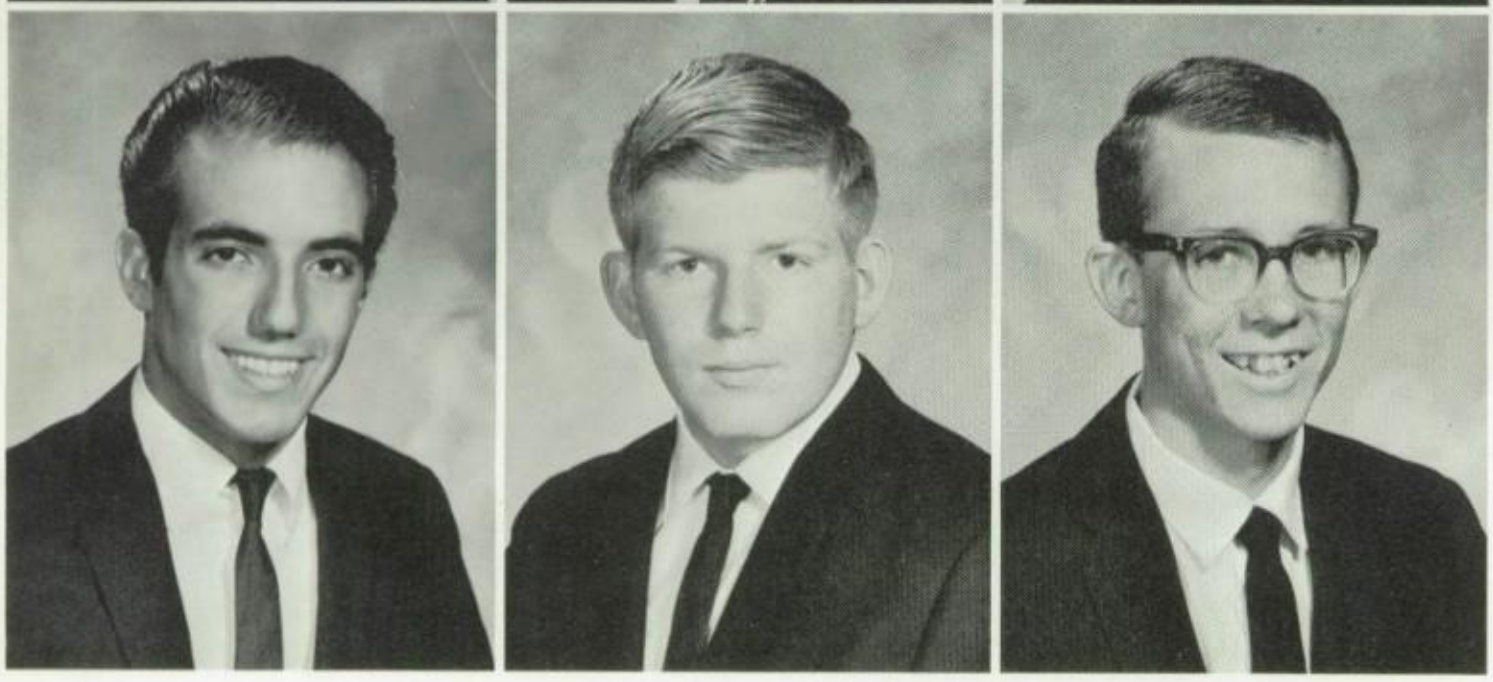

John Rinaldi
Robert Risner
Mike Ritchie

Charles Robbins
Susan Rapella
Bruce Robinson

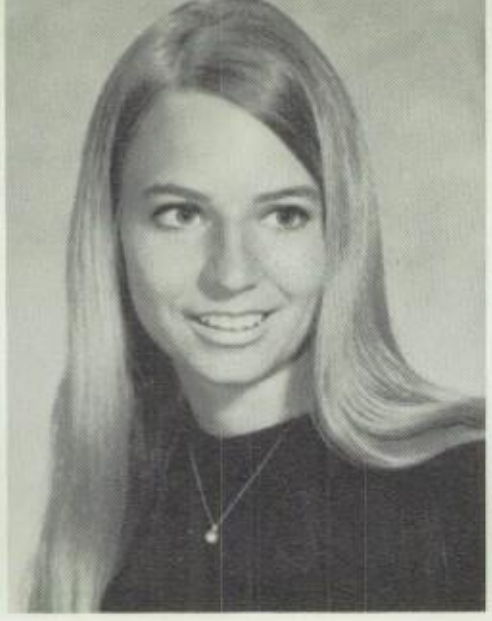

Linda Rodgers
Phyllis Rodgers
Michelle Rogers

Tim Rogers
Lonnie Romanio
Jacquelyn Rotgaber

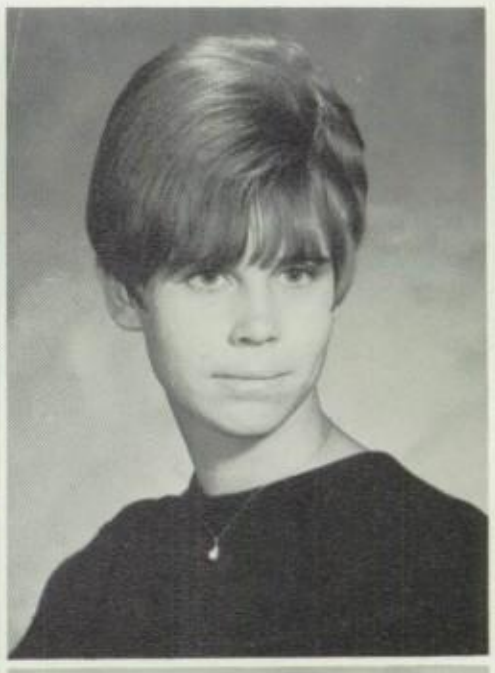

Cathy Rouse
Neil Royce
Pamela Rush

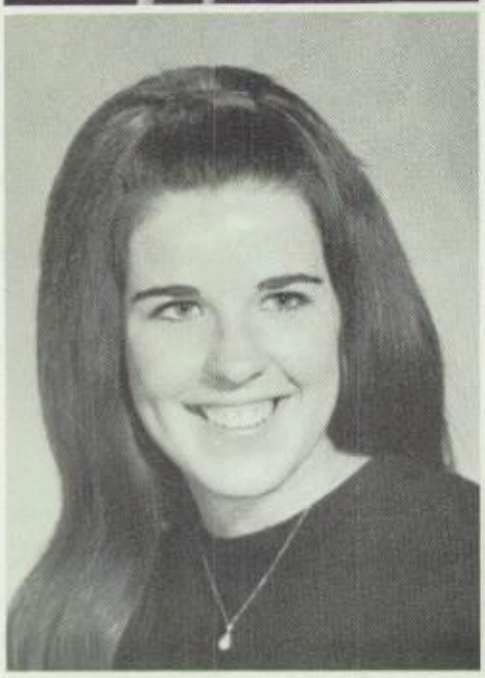

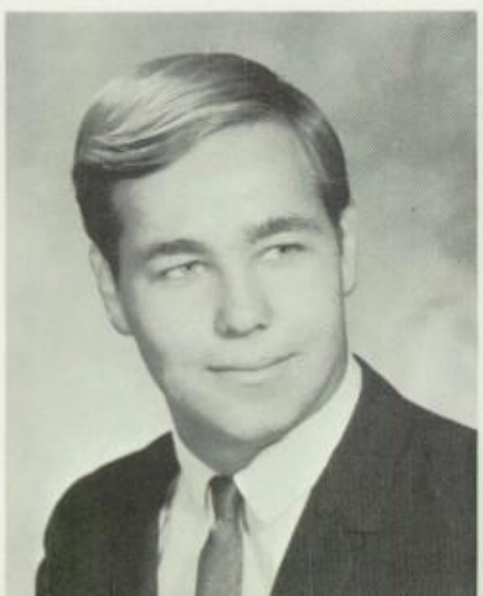

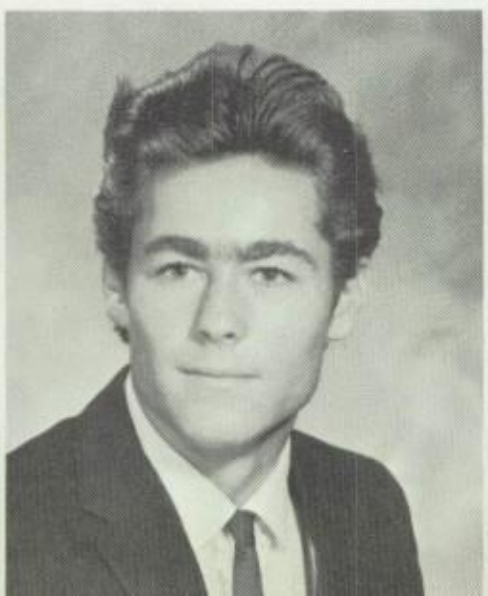

Stanley Russell
Warren Russell
Mike Rutter

Patricia Sacayan

Janice Safford

David Sailer

Carmelita Salazar

our term has

Robert Salisbury
Terry Schwarz

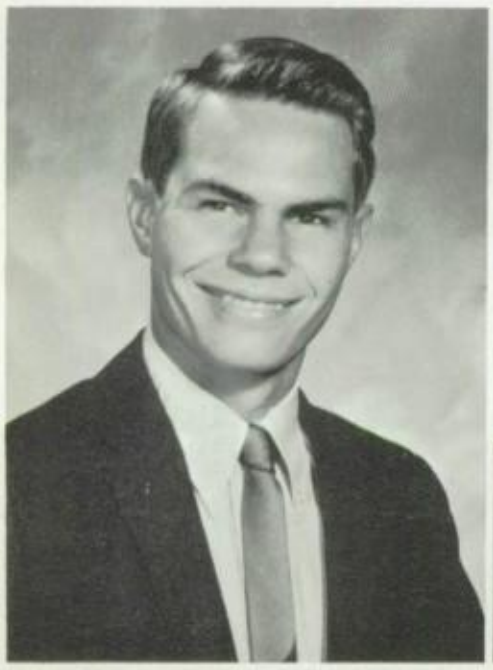

Carl Salvati
Carol Scime

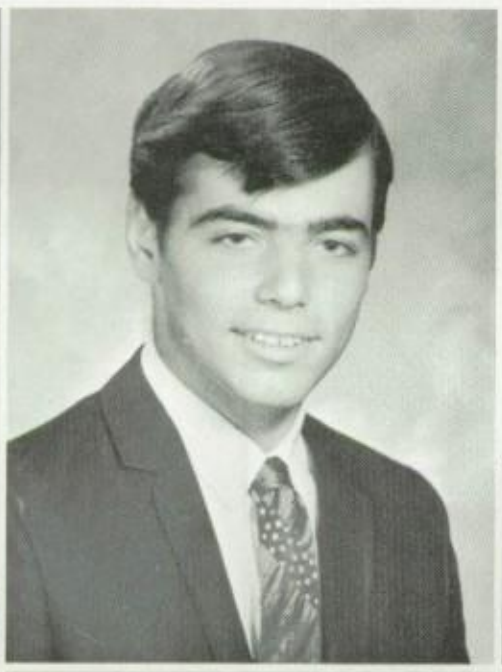

Robert Sayad
Jacqueline Sciortino

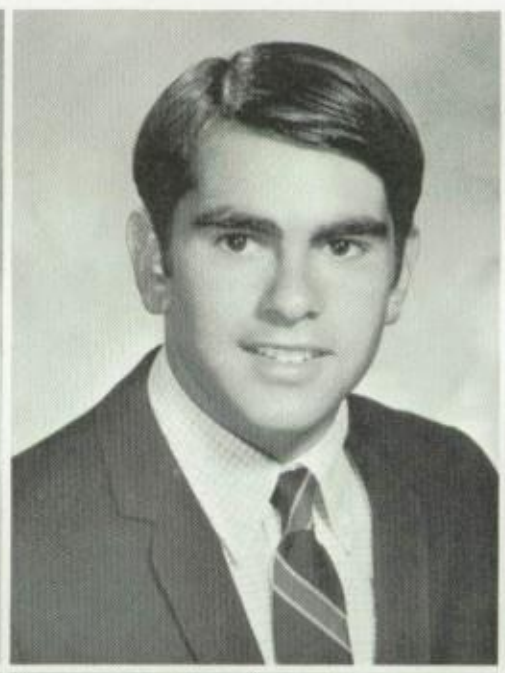

Stanley Schott
Kenneth Scott

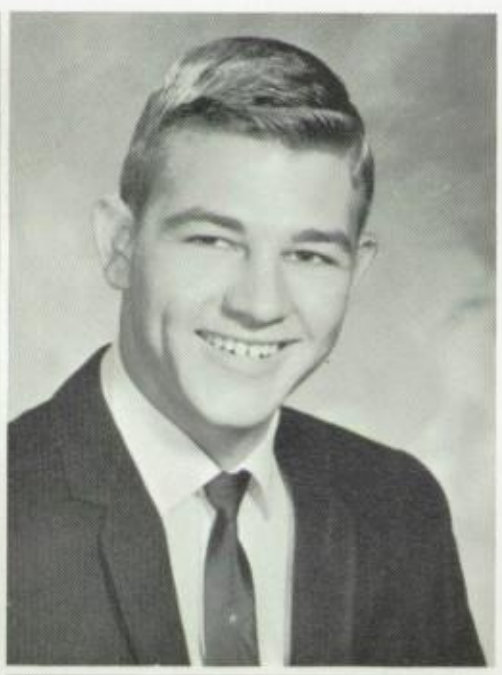

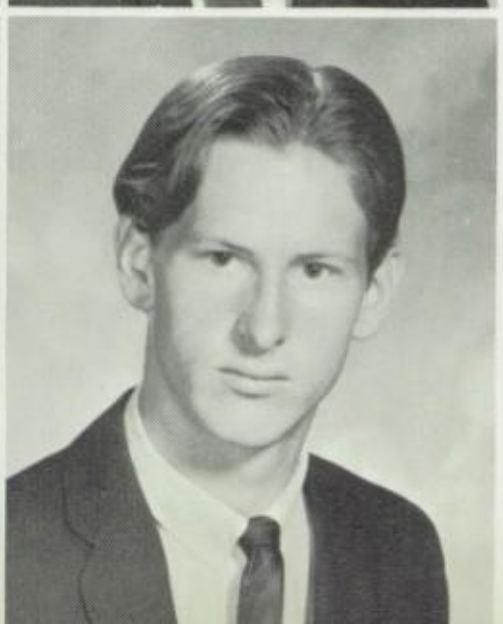

Jess Seapara

Shelly Seidenberg

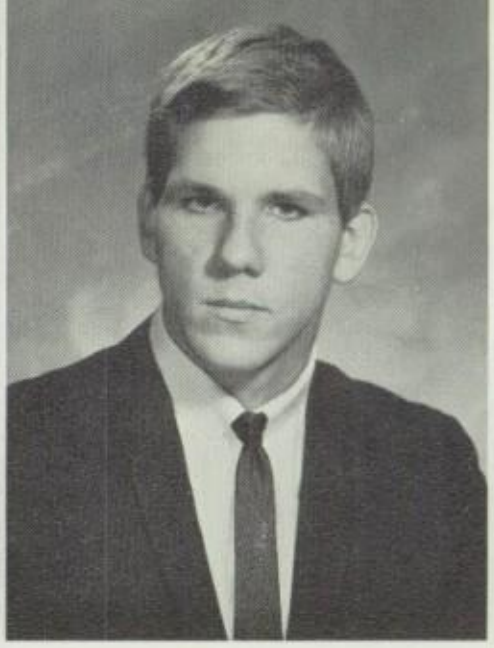

Steven Serbanic

Shirley Serra

BEEN SERVED

Dick Shadrick
Harriet Shaw

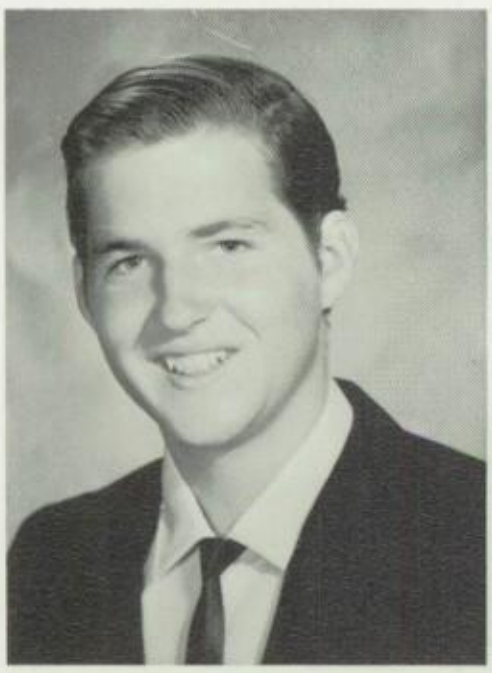

Gregory Shambaugh
Kris Shaw

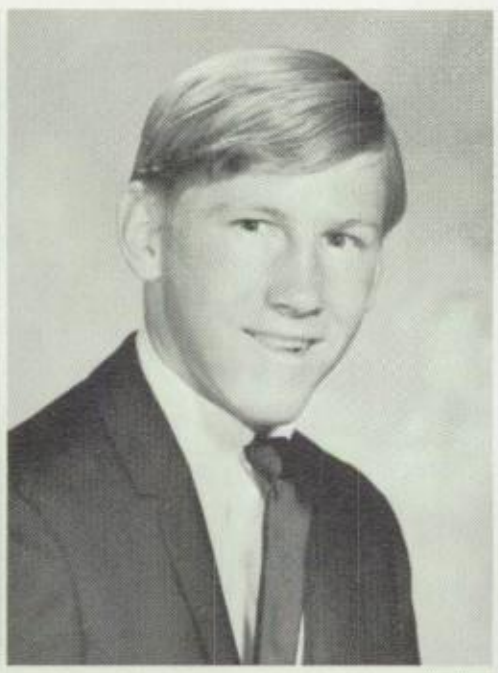

Edward Sharp
William Shepard

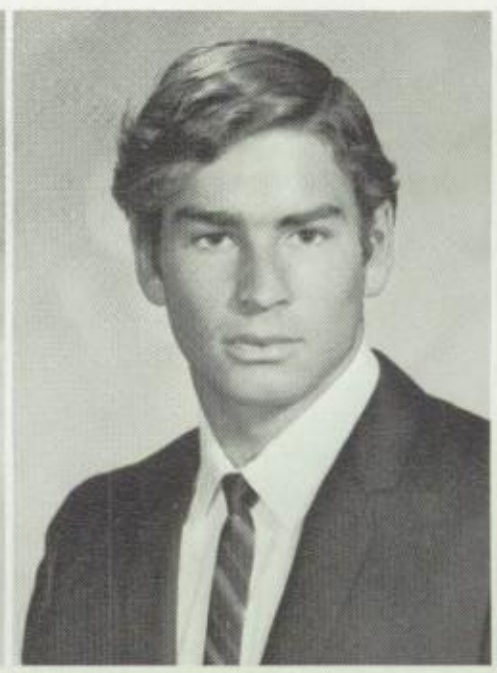

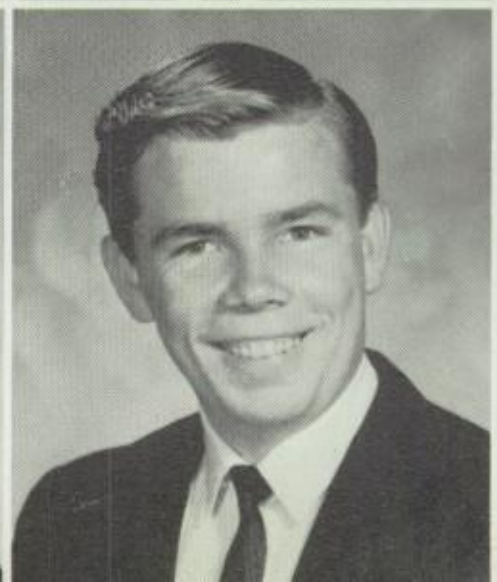

Scott Sharp
Becky Shippey

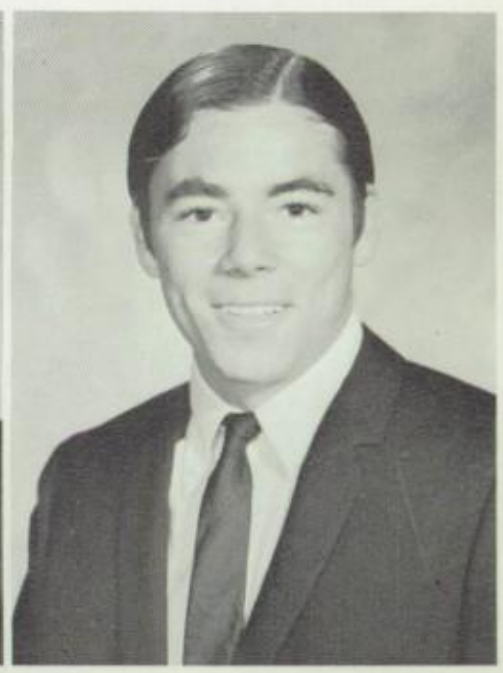

BARBARA KMIECIAK

Finland was my destination in mid-June last year and after a 13-day journey from New York to Helsinki, I finally met my Finnish family.

I lived 10 miles outside of Helsinki in a forest area with my mom, Vuokko, my dad, Pauli, my sisters, Anne, 15 and Paula, 12. Our house was modern, complete with a sauna which is the traditional bath dating back to early Finnish times.

My trip was highlighted by a car trip through northern Finland, Norway and Sweden, more generally known as Lapland. The area is inhabited by the natives called Lappies who herd reindeer for their livings and live in teepee-like huts, much like our American Indians.

I left Finland with 35 other A.F.S.ers late in August with twice as much baggage and a thousand more memories than I started with. A.F.S. is a personal experience that can only be fully appreciated by A.F.S.ers. As the program expands, we hope that our experiences can be shared by an ever-increasing number of families and students all over the world.

Barbara Kmieciak

foreign exchange student to finland

top ten

Linda Chaitoff
Valedictorian

Linda Babyak

Dan McNeil
Valedictorian

Harriet Shaw

Cynthia Cherbak

sealbearers

Robert Draeger

Janet Mercurio

Cheryl Puetz

Kathy Hamler
Salutatorian

class of '68

and kenneth forster

Cynthia Shoren

James Shores

Gerald Sipper

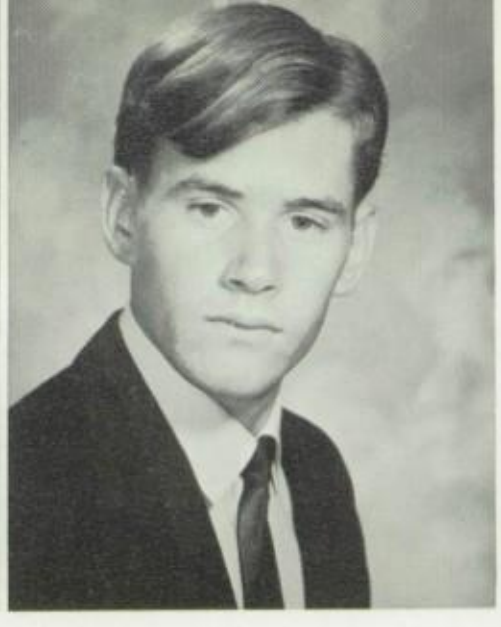

Lawrence Sipsey

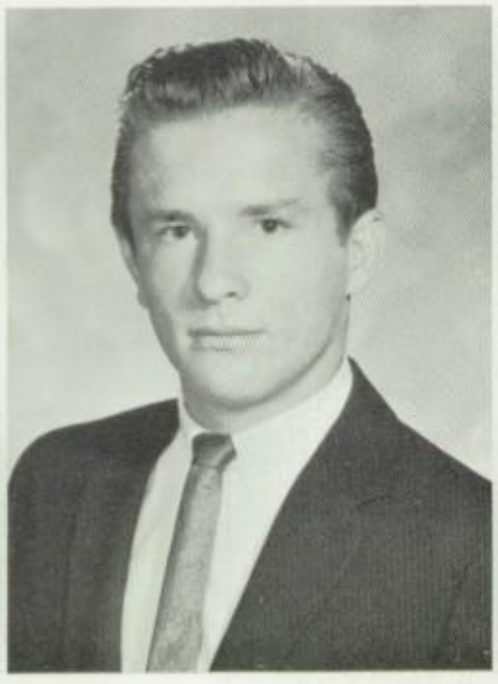

John Slawson
David Smith
Michael Smith

Patricia Smith

Bernetta Smythe

Charlotte Sokolowski

Jill Sonnenberg

Diane Soucy

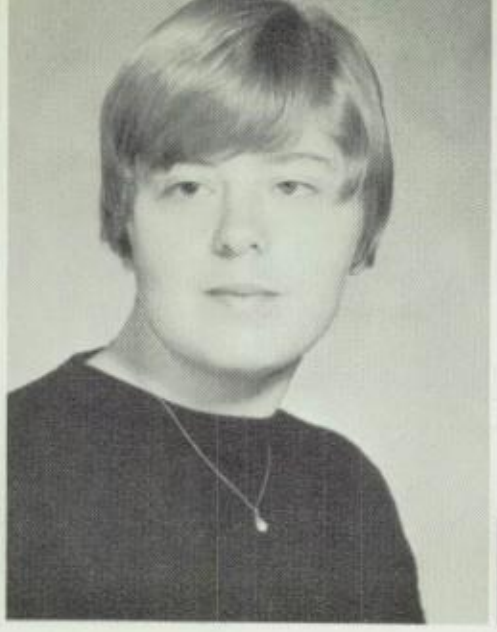

Phyllis Spears

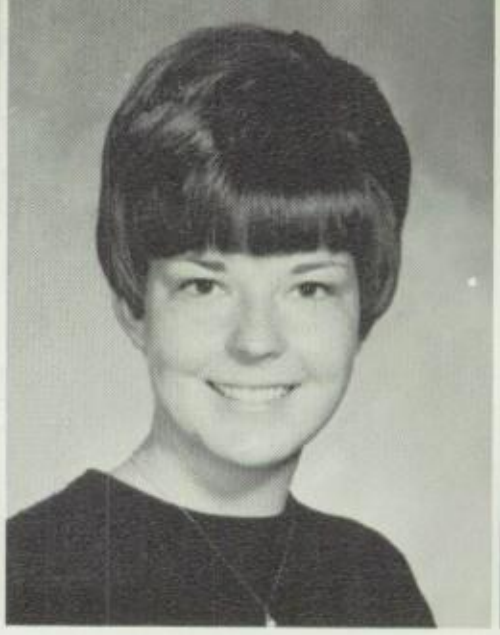

Nancy Spofford

Steve Stein

Karen Steinbeck
Jeffery Stewart
William Stuart

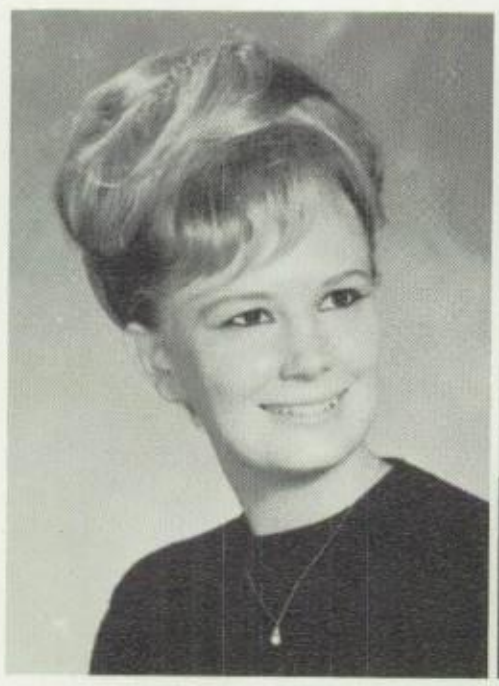

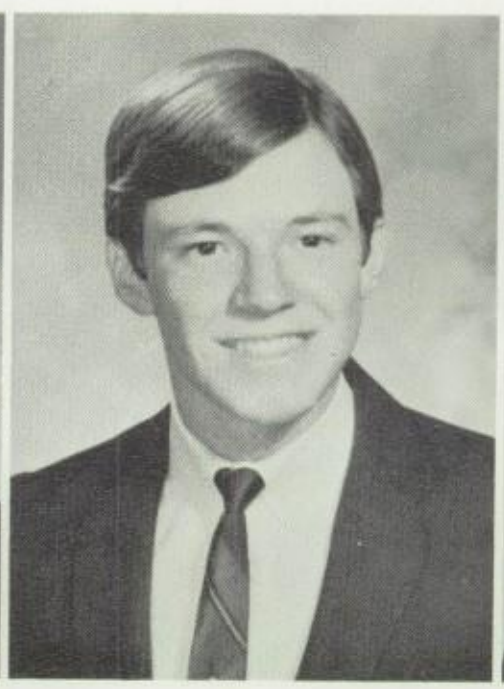

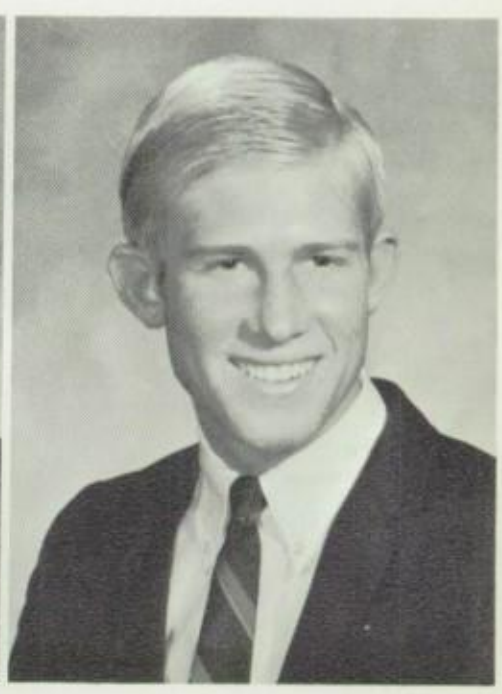

Gail Sturges

James Suess

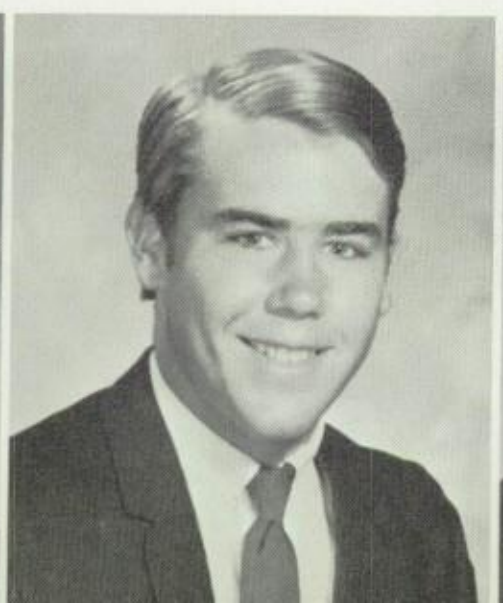

Sam Suihkonen

Susan Swickard

Lyle Swinfard

George Taccone

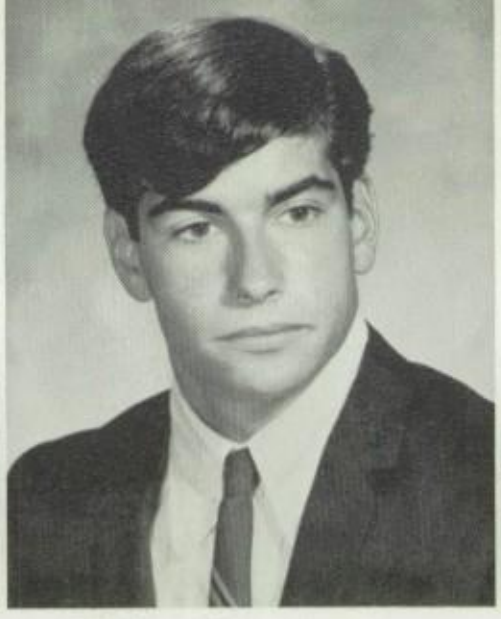

Stephen Tamburrino

David Tarvis

last minute

Cathy Terry
Terry Traphagen

Wayne Teves
Ronald Treat

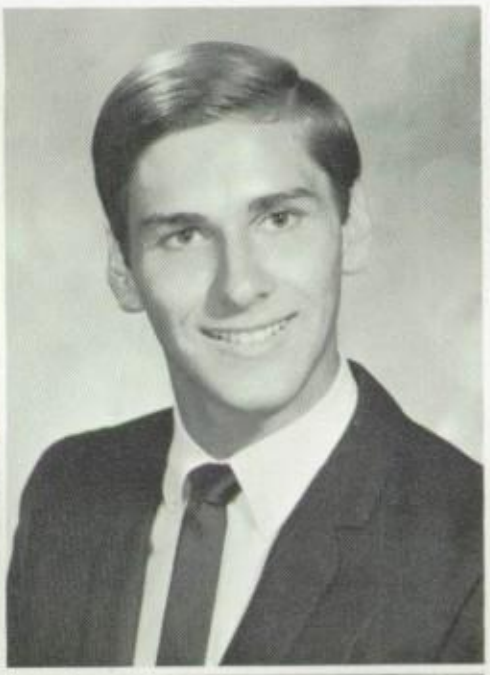

Richard Thomas
Lanny Trefz

Karen Thompson

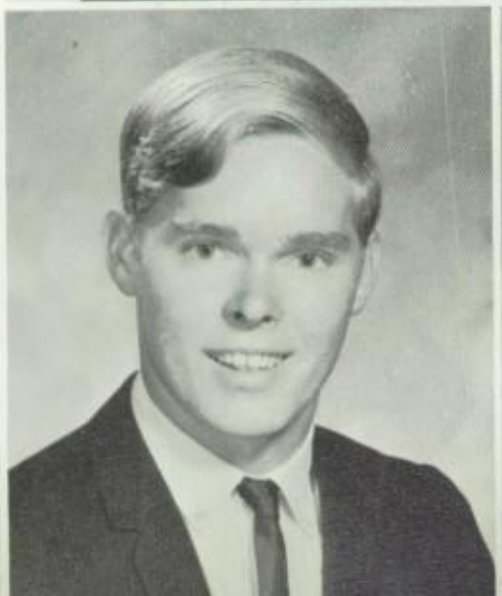

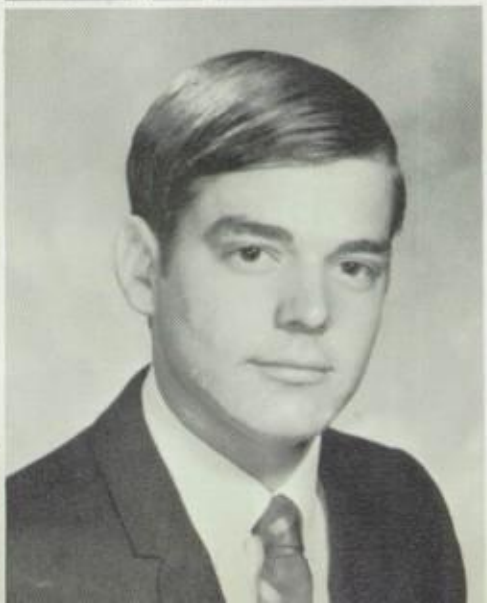

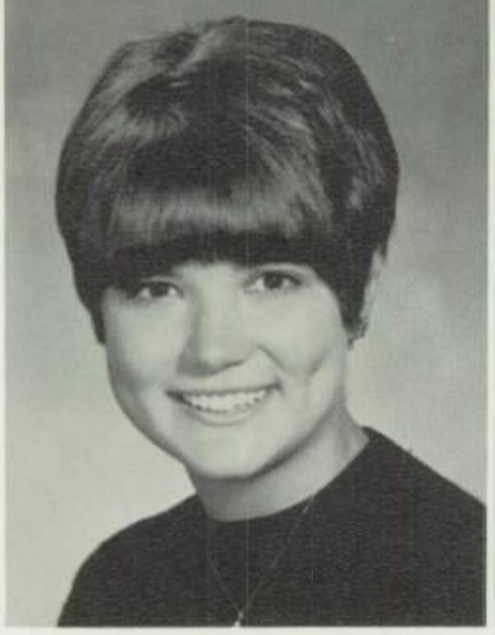

Arlene Treloar

Carol Tritt

Suzanne Tucker

Lidia Valdizon

preparations

Carlos Valencia
Martha Vanderzanden

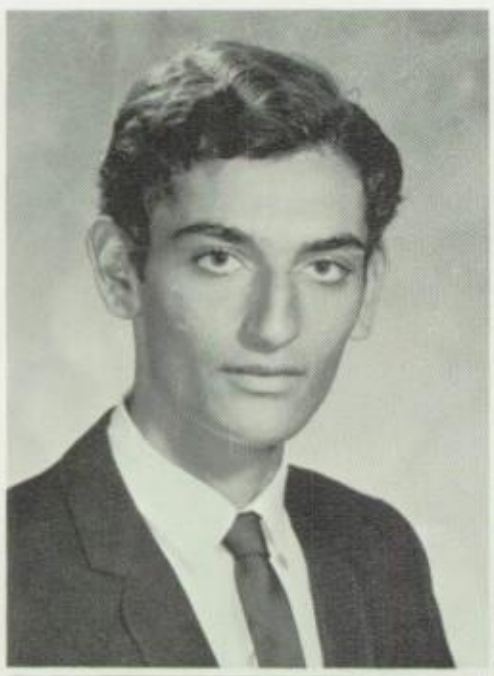

Alice VanBurg
Mary Velaquez

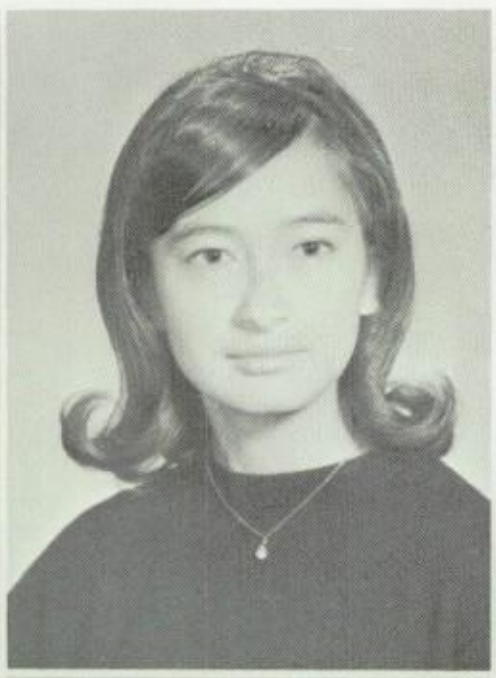

Rhonda Vandergrift
Les Vlieger

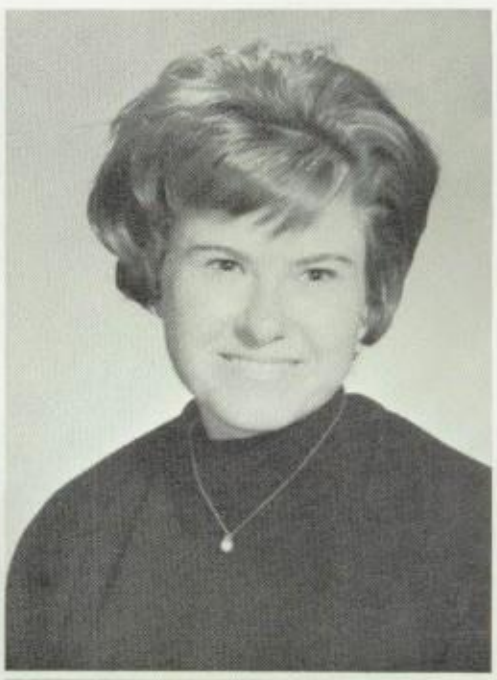

Larry Voeltz

Christopher Ward

Darrell Ward

Ingrid Von Ende
Linda Walmsley

Robert Wadman
John Wankel

a time for

Diane Warren

Carolyn Watler

Diane Wedworth

Kenneth Weller

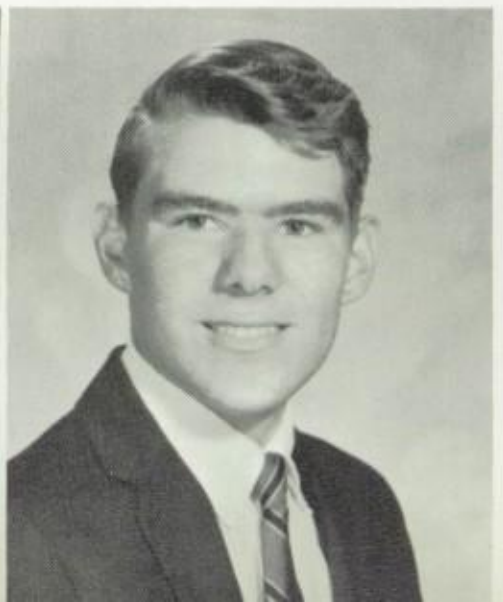

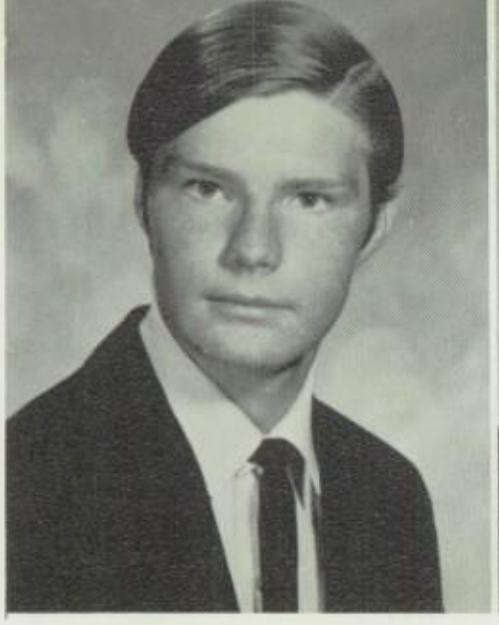

James Weltee

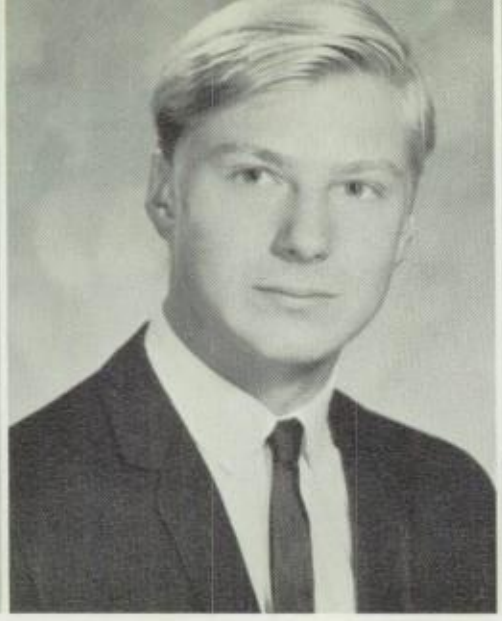

Mark Wessel

Marilyn Whaley

GOODBYES

Alfred White
John Wilson

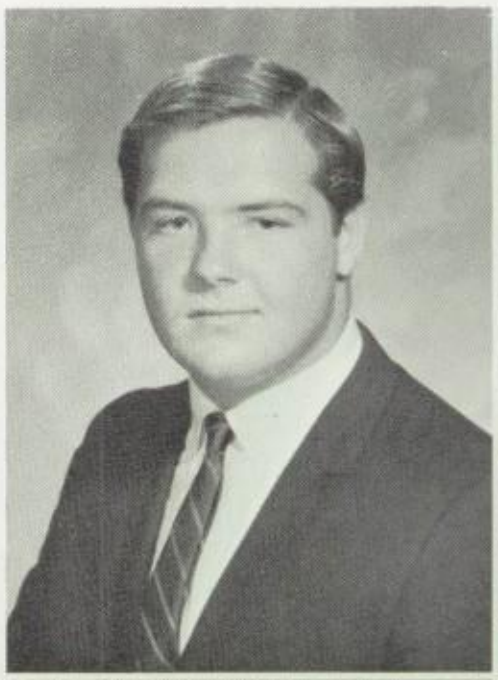

Jeff White
Marty Wilson

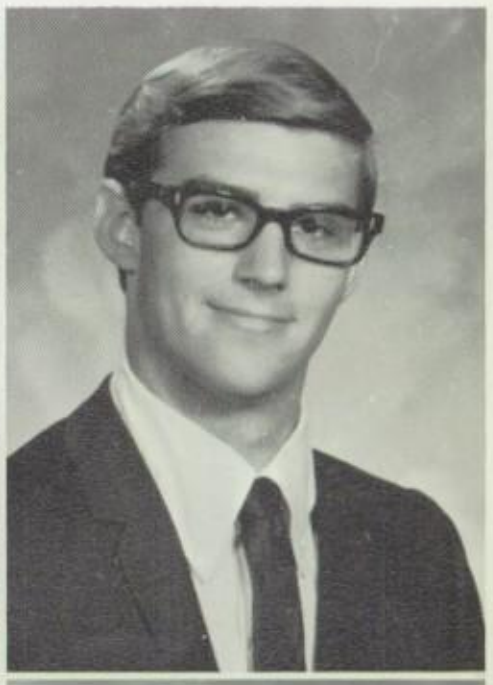

John William

Denise Wilson

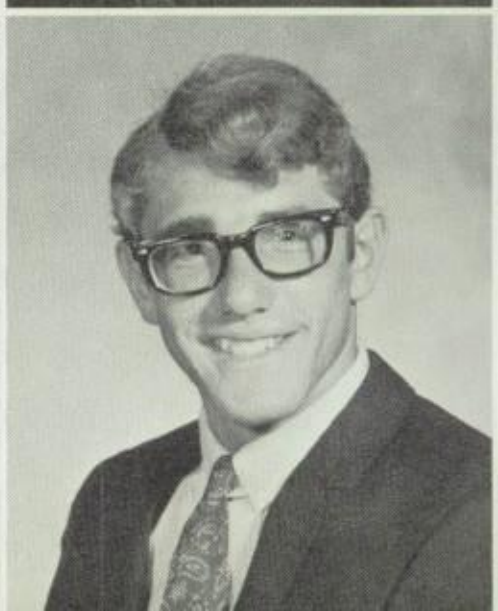

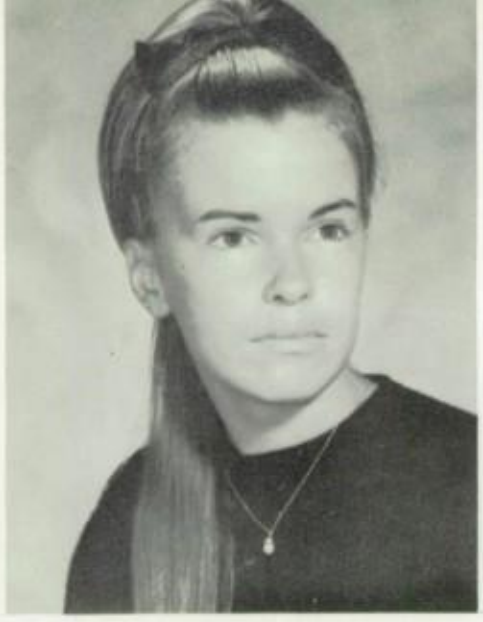

Sheila Wilson

Vicki Wilson

Richard Wiltse

Greg Wong

Deborah Workman

Barbara Woodard

Teresa Worley

Richard Woosley

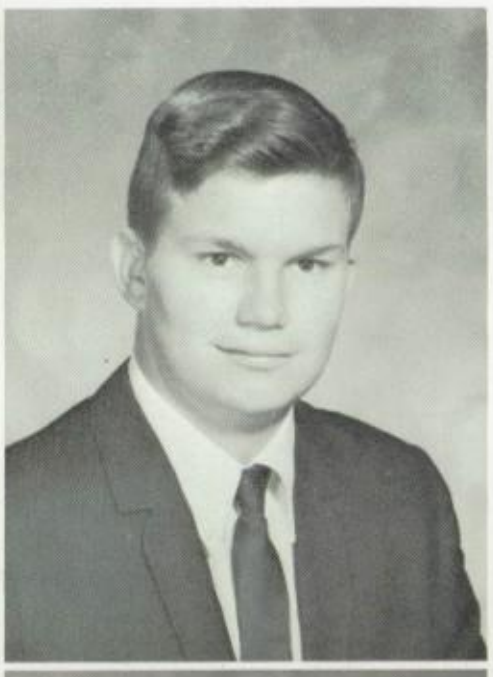

Trudy Wyatt

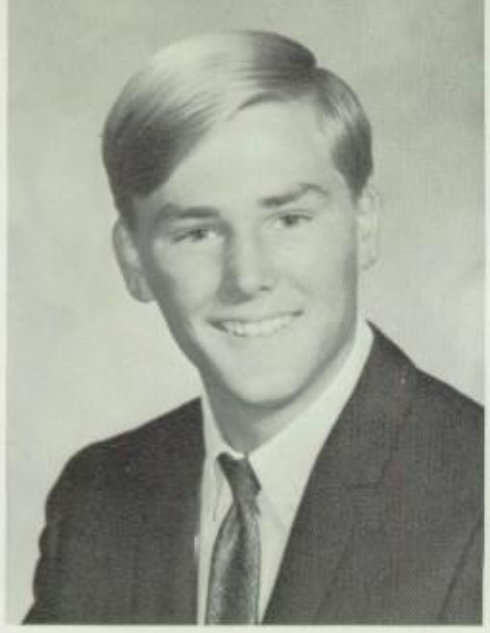

Robert Yarbrough

Melvin Yoakum

Kathleen Yorkey

Virginia Zank

Cathy Zeitler

Carole Zywiciel
Glenn Chandler

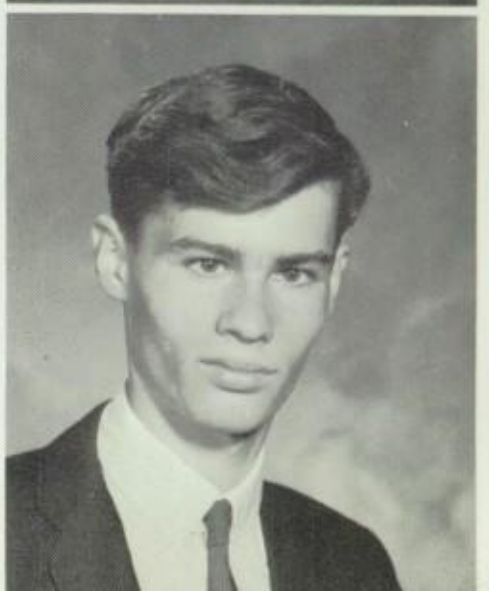

Lora Lager
Irene Meyer
Debbie Daugherty
Inge Ehrlic
Debbie Manishian
Beverly Manning
Rich Amore
Cathy Hoffman
Sande Bashaw
Kathleen Zakala
Karen Krumba
Donna Wattemer
Cynthia "Cherbie" Cherbak
Debbie Christian
Jim Pasternak
Bob Wadman
Donna Henderson
Pat Mack
Cheryl Bladow
Diane Fiello
Jean Arcese
Marty Wisn
Sharon Guild
Bob Ina
Mary Richards

irginia Harris
Shirli Papstein
ille Sonnenberg
Linda Walmsley
Sherri Crow
Jan Michelsen
Judy Creighton
Marilyn Whalley
Pat Kelly
Arlene Phelan
Kevin Eaton
Jane Creighton
Joe Garaffa
Mike Ritchie
Danny Henderson
Rosie Larson
Barbara Kmieciak
Max Oemis
Sherry Agnew
Cynthia Horton
Mary Velasquez
Judy Adams
Gail Sturges

SIGNATURES

a time for candids

TIME RUSHES BY SWIFTLY AS WE GLANCE ONCE MORE AT THINGS WE WILL REMEMBER FOR THE REST OF OUR LIVES. POSSIBLY SOME OF THESE THINGS HAVE HELPED FORM OUR LIVES, OTHERS MAY HAVE SLIPPED BY UNNOTICED, SUCH AS THE BEFORE AND AFTER . . .

Last Name First

TARDY REPORT

Period _____

Date	Date	Date

Please send student to Attendance Office with tardy report

Teacher's Signature _____

Counseled by _____

Date _____

CVUHS Dist. FM 089
Revised 4-21-59

others

take over the role

Our Song Queen's at this year's First Assembly.

with all

Our A.S.B. President and our Foreign Exchange student.

HERE'S THE STUDENT BODY OF HAWTHORNE HIGH RUSHING TO THE BIG EVENT OF THE YEAR . . .

such as the before and after.

AND HERE THEY ARE AT THE BIG EVENT . . . THE ANNUAL EL MOLINO SALE

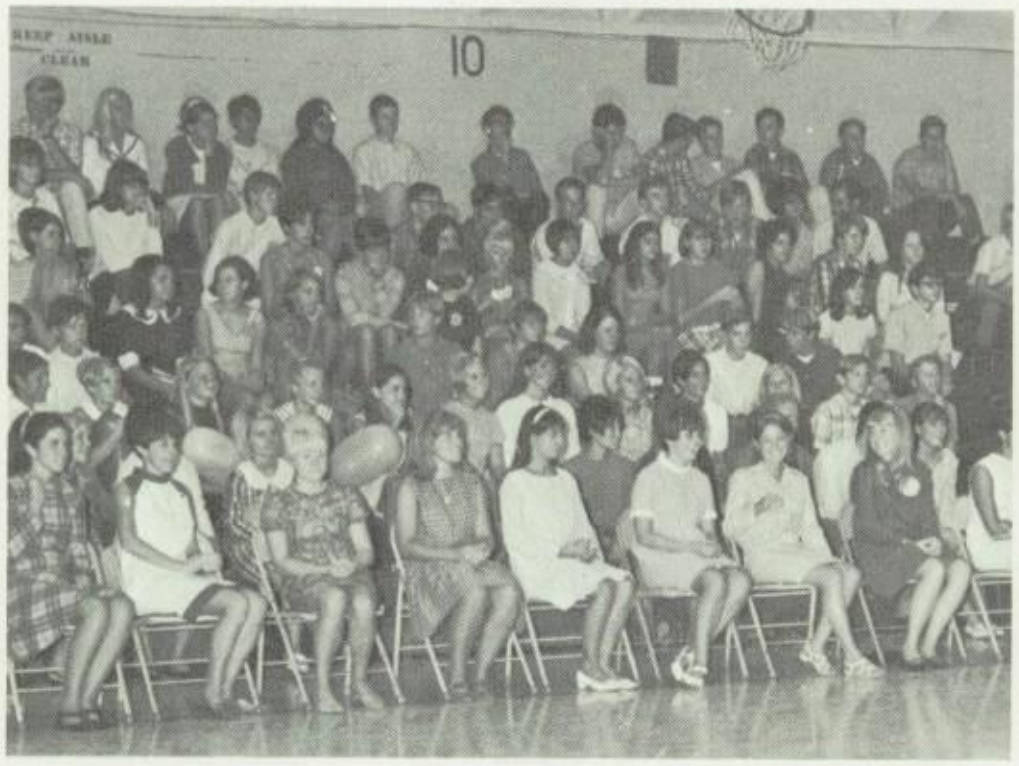

Victory Queen candidates at the assembly.

its sparkle

HHS Drill Team at the first assembly

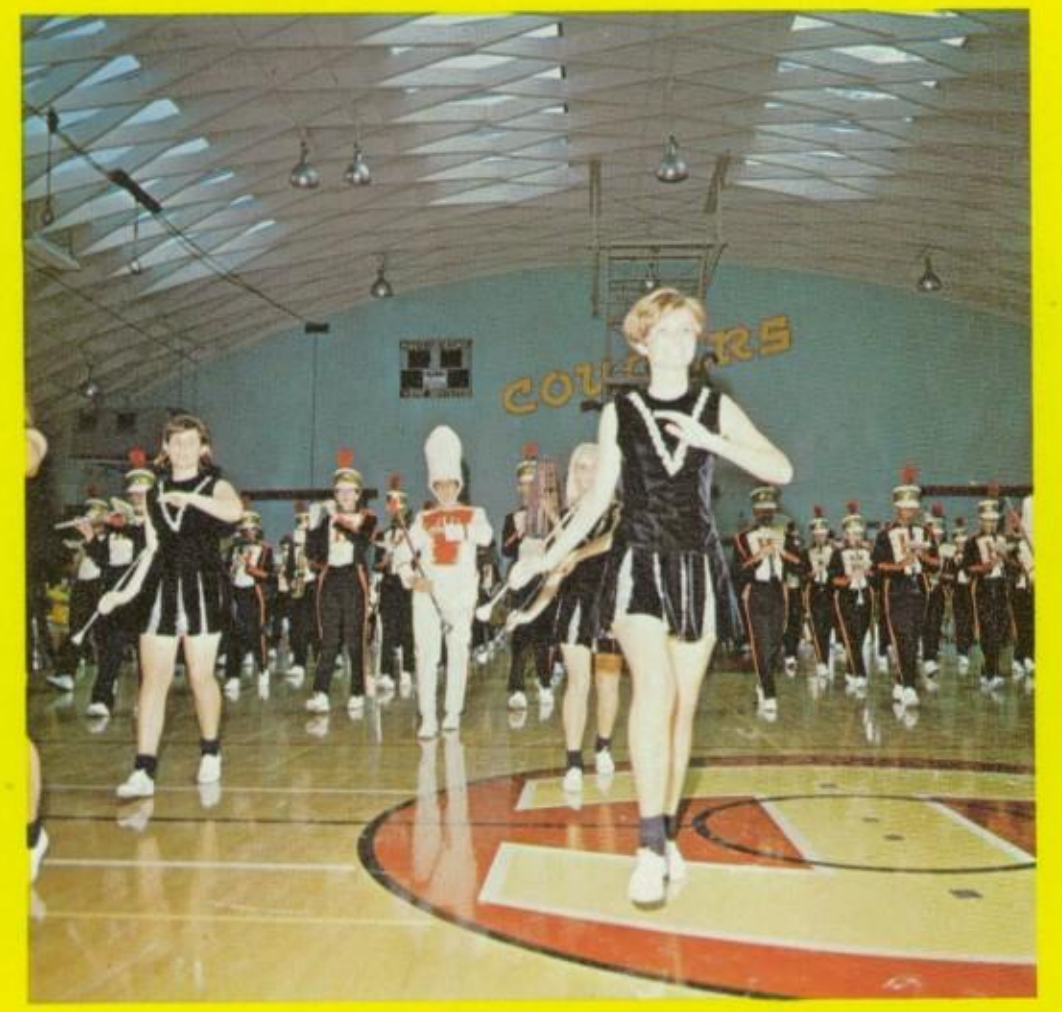

The Majorettes and Band at the First Assembly.

It takes hours

Before and after . . .

The Flag Girls and "The Group"

produce this
during

most of us glide
through the day

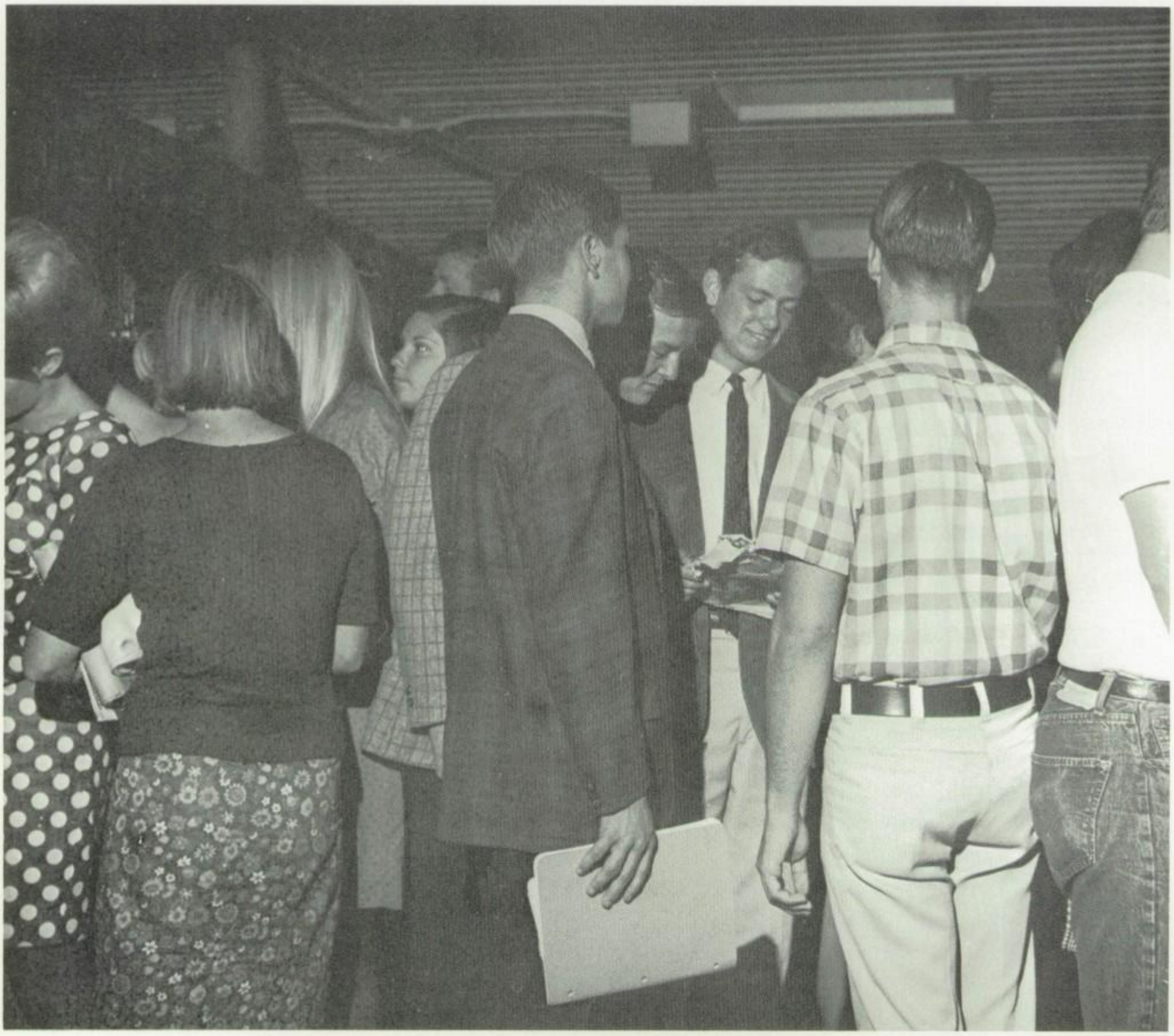

rushing to lockers

pushing through lines

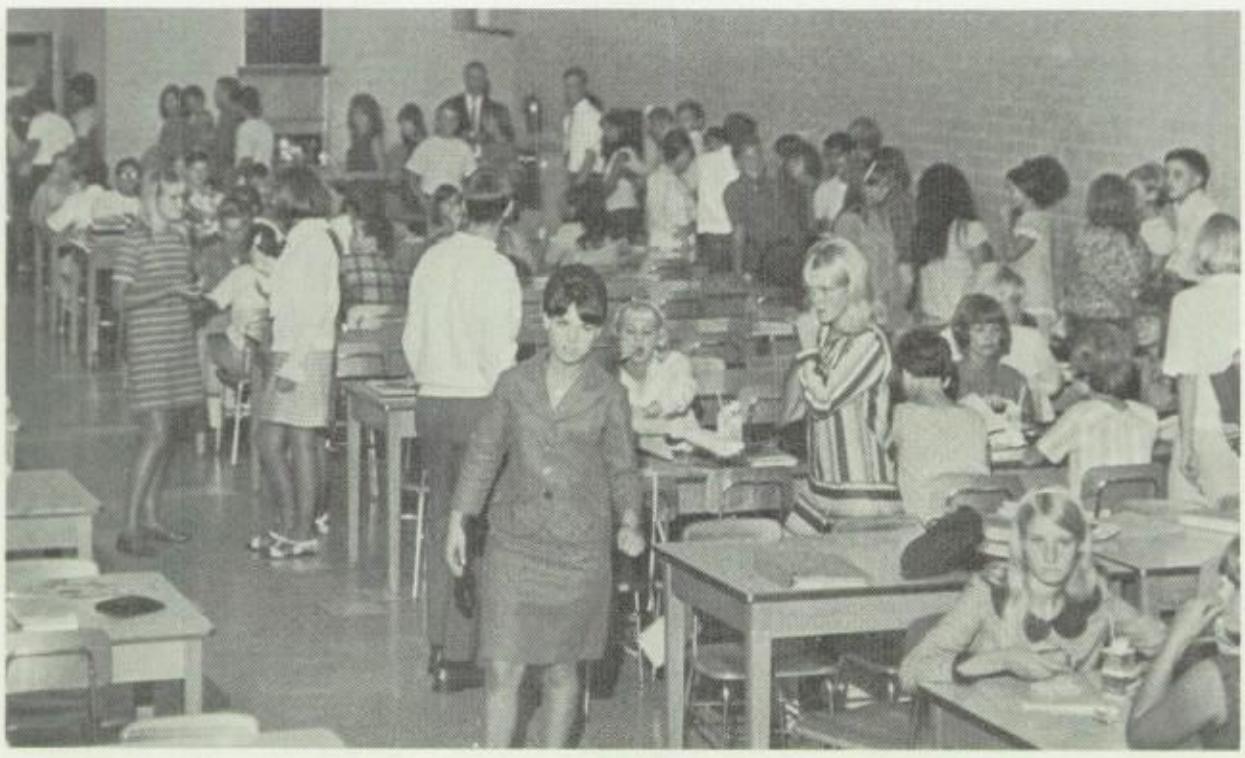

and trying to sit out until

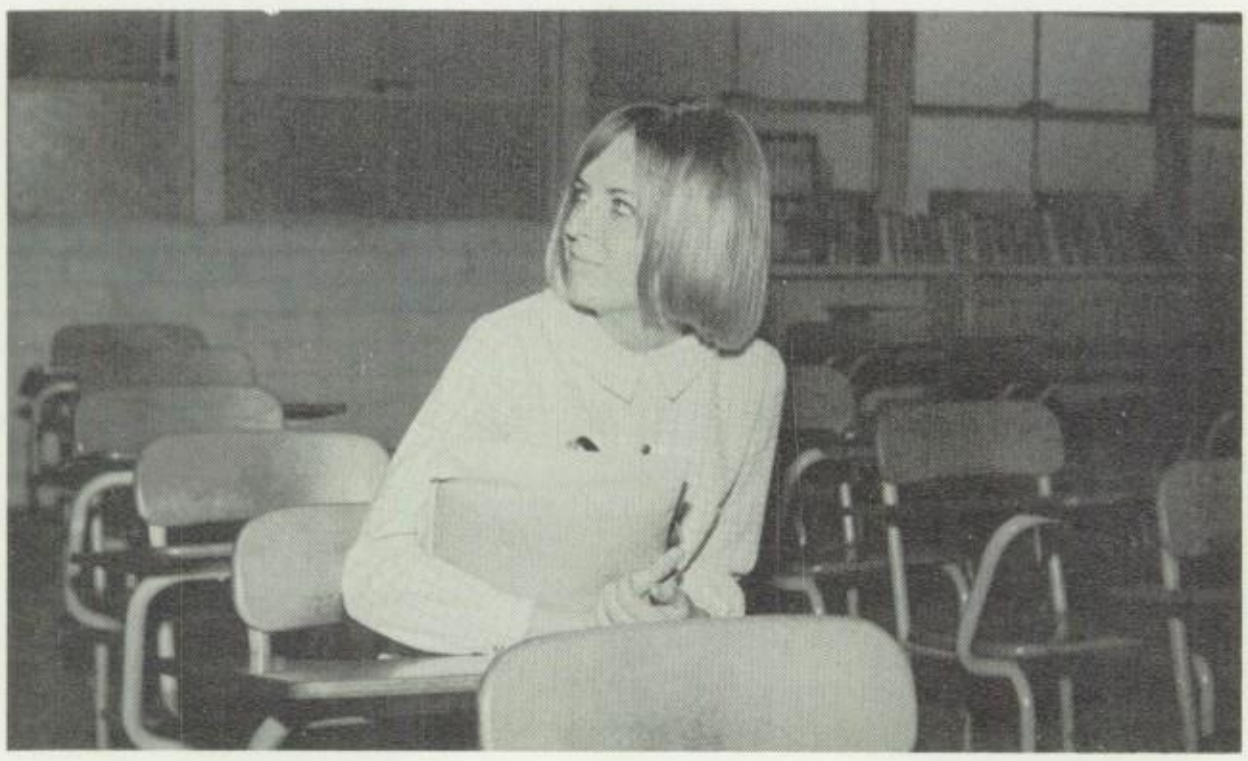

the Bell rings

some try to liven up

the day to day routine

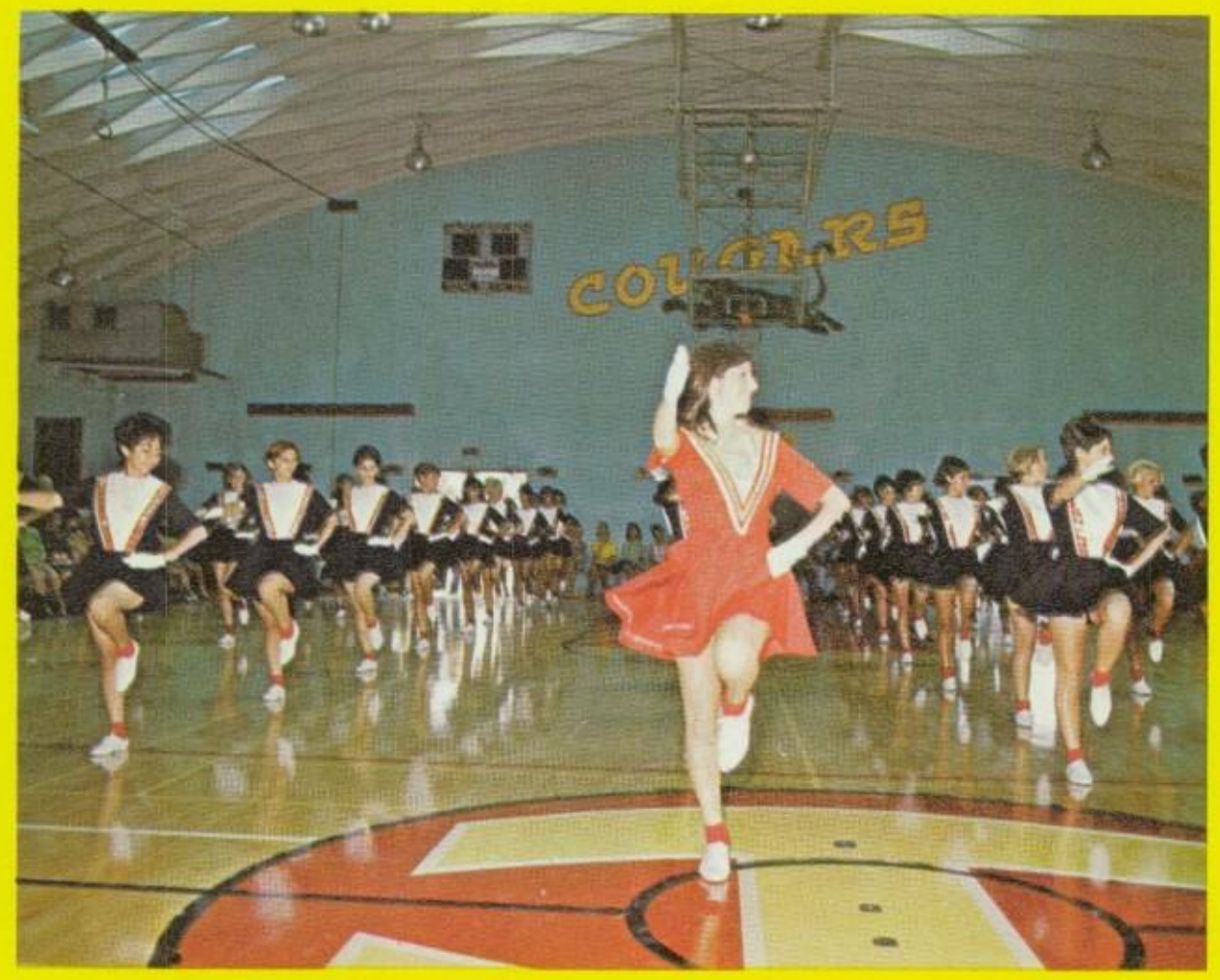

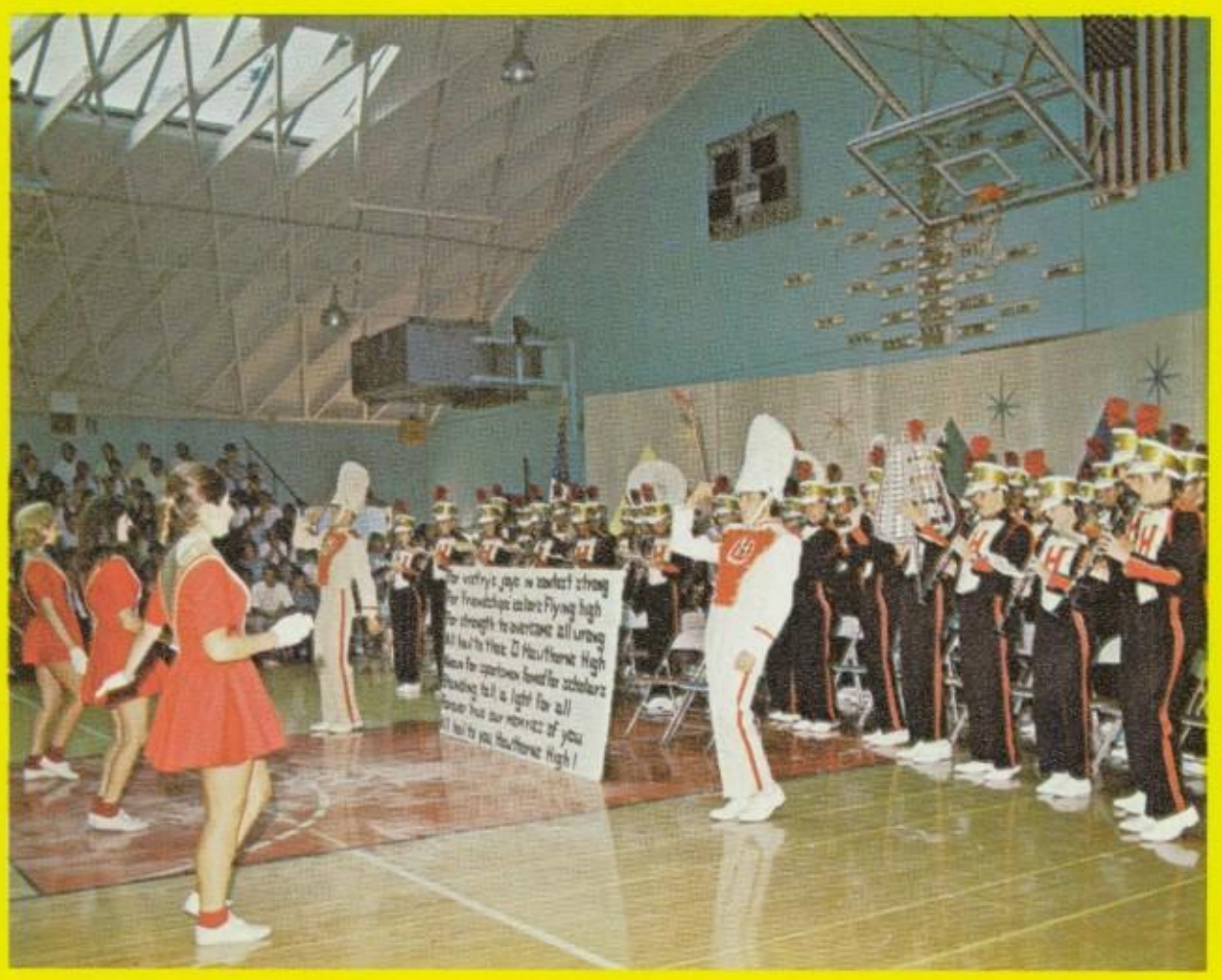

as the audience
we see only the

during

Diaconian and Knight sponsors enjoying breakfast with their club members.

. . . "Diaconians Rule" . . .

Knights enjoy their breakfast, courtesy of the Diaconians.

of the class leaders

But all have the same goal in mind

Graduation

a time for. . .

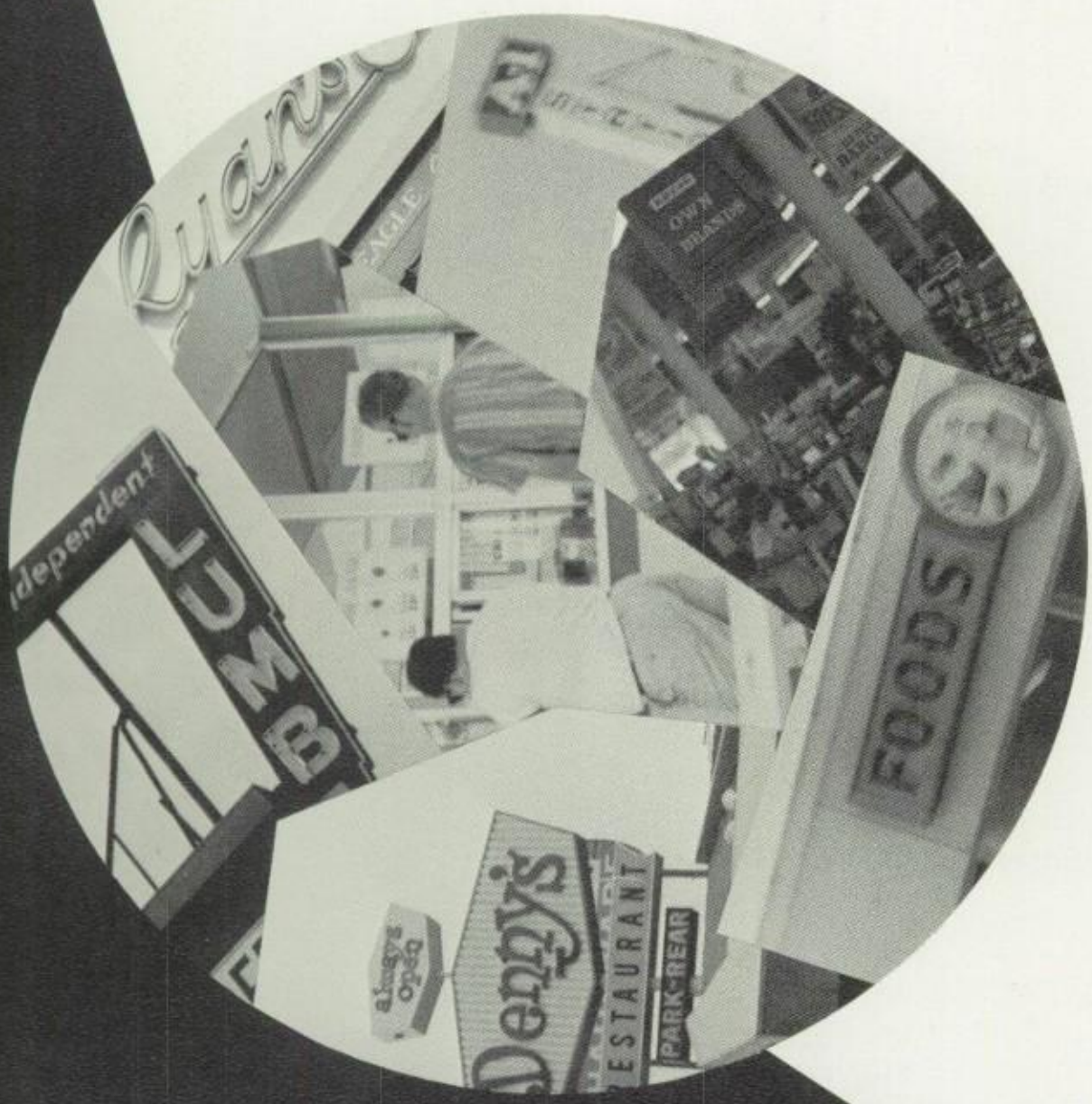

advertisements

A Time to Say Thanks

ANDY'S TACO TIO
A-1 OFFICE EQUIPMENT
"AUTHORIZED" EMPLOYMENT AGENCY
B & B CAMERA
B & B LOCK SHOP
BIG T. TIRE & WHEEL
BOSTON STORES
LORNE R. BROWN
COMMUNITY AUTO
CREST AUTO BODY
DELTA (FOOD STORE)
EDDINGS BROTHERS
FOLB'S TOYLAND
GOODYEAR SERVICE STORE
GNG DRIVIN
MANNY HASSEL MEN'S SHOP
HAWTHORNE SAVINGS AND LOAN ASSOCIATION
H.H.S. P.T.A.
HOUSE OF COIFFURE
HOUSE OF YARDAGE
INDEPENDENT LUMBER
INGLEWOOD BEAUTY COLLEGE
IVY'S COFFEE SHOP
MICHEAL KAY FOR MEN
KENNETH CHEVROLET
BOB KETCHAM'S SPORTING GOODS
S. H. KRESS AND COMPANY
K. & W. MUSIC
LARRY'S FINE CLEANING
LARRY'S GULF SERVICE
LUIGI'S ITALIAN RESTAURANT
ORANGE JULIUS
ROBERTS BEAUTY SUPPLY COMPANY
RYAN'S SHOP
SANFORD STUDIOS
SEARS INGLEWOOD AND HAWTHORNE APPLIANCE STORE
SUBURBAN ELECTRIC COMPANY
THE TAPE SHACK
MR. AND MRS. WILLIAM S. WARREN

To Our Sponsors

SANFORD STUDIO

Color Photography

14214-16 E. Whittier Blvd.
Whittier, California
698-6753

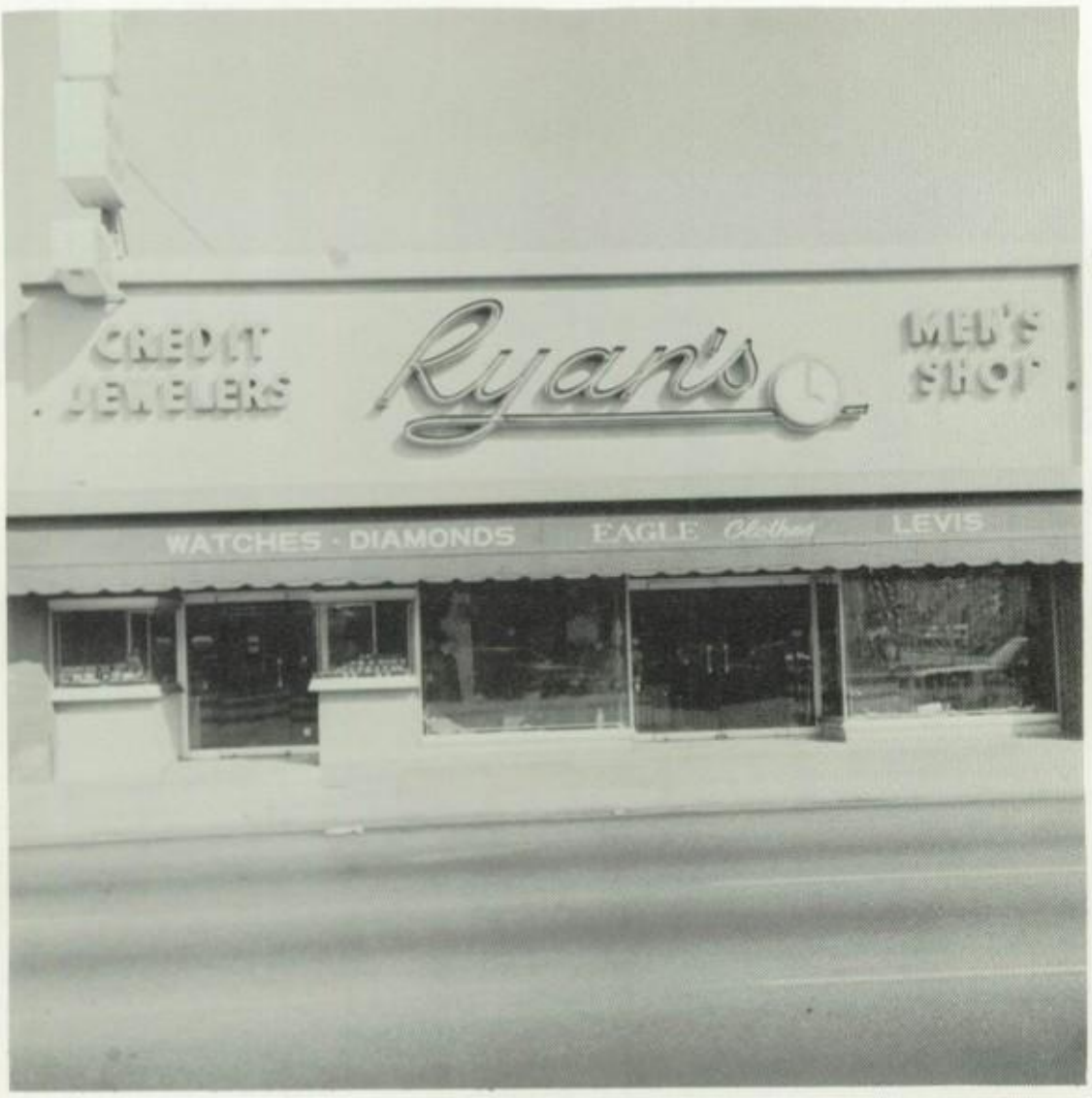

Ryan's

MEN'S SHOP JEWELERS

12846 S. Hawthorne Blvd.

Hawthorne, California

Levi's Sta-Prest Harris Slax

Diamonds

Watches

Jewelry

PHONES: 676-1131, 772-3517

Luigi's Italian Restaurant

5229 Rosecrans Ave.

Hawthorne, California

OS 6-0509

Great Pizza!

Bob Ketcham's Sporting Goods

We Outfit the Cougar Team
Buy Your Sports Gear Where
Your Coaches Do
School Discounts to all Cougars

10227 Hawthorne Blvd.

Suburban Electric Co.

13525 Inglewood Ave.

Hawthorne, California

Phone: 676-1020

Lorne R. Brown

Painting and Decorating

676-0772

Congratulations to the

Class of 1968

Ivy's Coffee Shop

Hawthorne and El Segundo

Blvds.

Famous For Sizzlers

S. H. Kress and Co.

13023 S. Hawthorne Blvd.

Hawthorne,

California

Independent Lumber Co.

12435 Hawthorne Blvd.

676-0115

Everything

For the Builder

Orange Julius

4434 W. El Segundo

Hawthorne, Calif.

Famous For Our

Chili Dogs

B-B-Q Beef

Inglewood Beauty College

401 E. Manchester Blvd.
(One Block East of Market St.)
Inglewood

OR. 14477

Under the Personal Direction of

MAURICE PARRY

Sears Inglewood

"YOUR FRIENDLIEST

STORE"

500 E. Manchester Blvd.
Inglewood
OR. 78141

Hawthorne Appliance Store

Corner of Prairie and Rosecrans,
Hawthorne

Congratulations to

the Class of

1968

K&W MUSIC

209 N. MARKET ST.
Inglewood, Calif. 90305
Phone 678-0714

Kelly Cut reeds

COUESNON

repairs

EKO

ZILDJIAN

Premier

lessons Kent

SLINGERLAND

GRETSCH

service BUNDY

Harmony sales ROTH

Long Play forte reeds

Ludwig

GRACY

La Bella

BALDWIN

music

BLACK DIAMOND Strings

KING

rentals

Remo

LEBLANC

Selmer

Congratulations and

Best Wishes

To The Class

of 1968 from

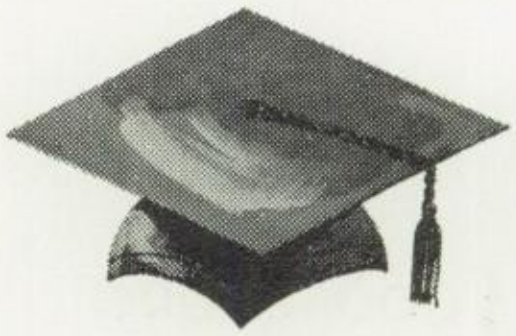

Hawthorne High School

Parent Teachers Association

Michael Kay

FOR MEN

"Home of Famous
Name Brands"

Four stores to serve you:

South Bay - Phone: 371-2040
1819 Hawthorne Blvd.

Carson-Main - Phone: 835-7468
172 E. Carson St.

Gardena - Phone: 323-2833
15509 S. Normandie Ave.

Downtown Torrance FA. 8-3955
1348 El Prado

"Authorized"

Employment Agency

Always good starter jobs
For young people

14723 Hawthorne Blvd.
Lawndale

Phone: 675-0308

- Trainees Try Us -
Courteous Quick Service
General Office - Factory - Sales
Technical

Delta

Food Store

4420 W. El Segundo
Hawthorne, California
772-4864

A-1 Office Equipment

13040 S. Hawthorne Blvd.

Hawthorne, California

OS-54471

Boston Store Hawthorne

131st AND HAWTHORNE BLVD.

OS. 5-1162

Eddings Bros. Auto Parts and Machine Shop

13339 S. Hawthorne Blvd.

Hawthorne, California

OS. 6-2228

Larry's Fine Cleaning

Custom Knit Blocking
2 Hour Service

4739 W. El Segundo

Hawthorne, California

OS. 6-5581

Larry's Gulf Service

11890 S. Hawthorne Blvd.
Hawthorne, California
675-9885

Gulf Oil Products,
Tires and Batteries,
Complete Auto Service,
Overhauls, Brakes,
Tune-up,
Automatic Transmission

Manny Hassel Men's Shop

111 S. Market St.
Inglewood, California
677-2052

The Tape Shack

For the Finest in Custom
Recording

JERRY HAILE

15913 Hawthorne Blvd.
Lawndale, California

542-1878

Big "t"

Tire and Wheel

13528 Inglewood Ave.
Hawthorne, California
772-2777

All Major Brand
Tires and Wheels

hawthorne savings and loan association

13001 S. Hawthorne Blvd.

Hawthorne, California

Phone: 675-9166

Kenneth Chevrolet

121st. and Hawthorne Blvd.

Hawthorne, California

Phone: OS. 9-3311

Best Wishes to the Senior Class of 1968

B&B Camera Shop

12925 S. Hawthorne Blvd.

Hawthorne, California

OS 6-7365

Quality Camera

Equipment

House of Coiffure

13729 Inglewood Ave.

Hawthorne, California

675-6366

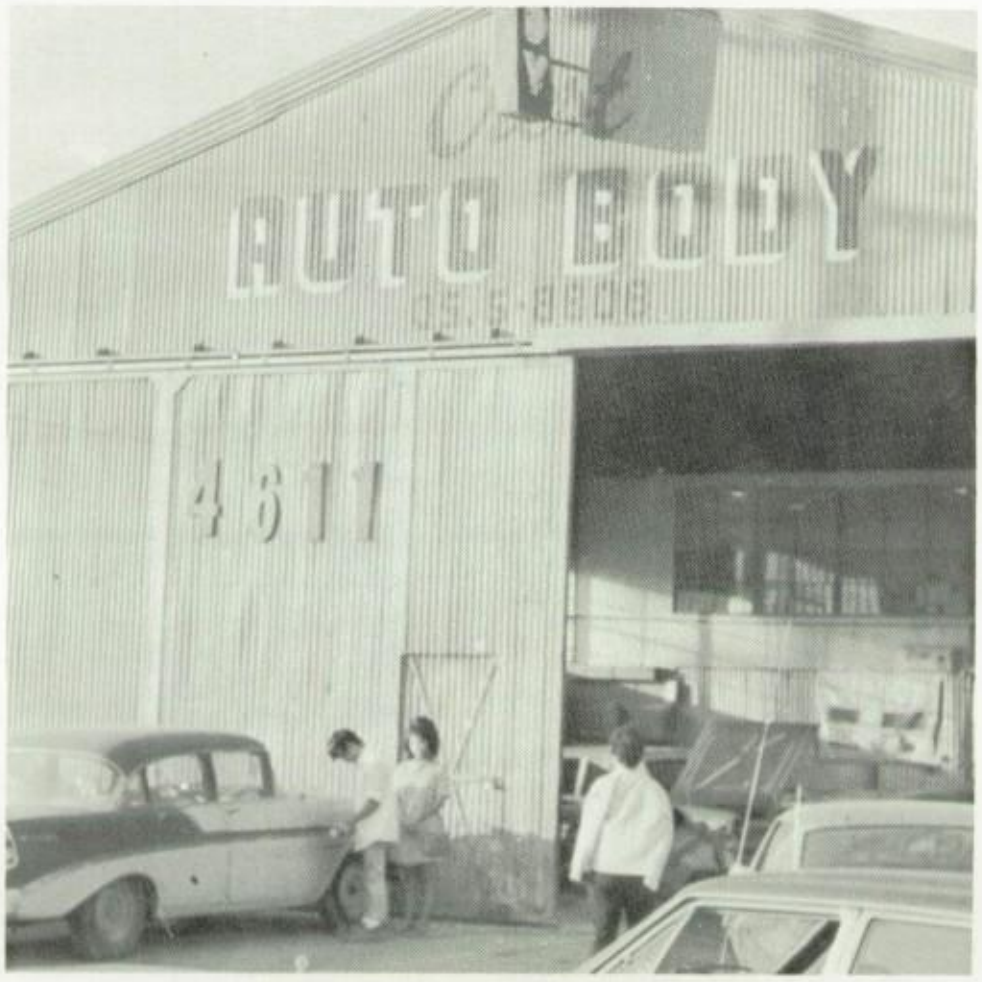

Crest Auto Body

4611 Manhattan Beach Blvd.
Lawndale, California
675-0316

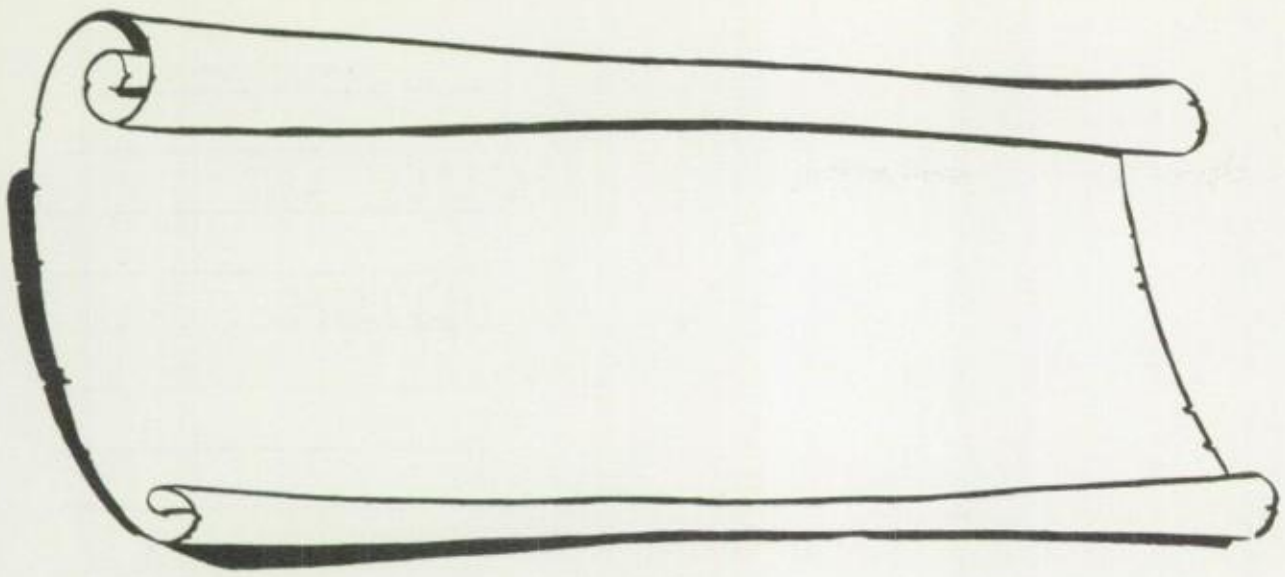

I'd like your autograph here!

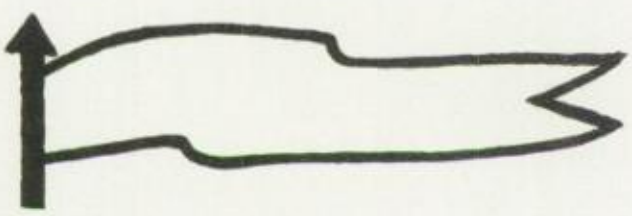

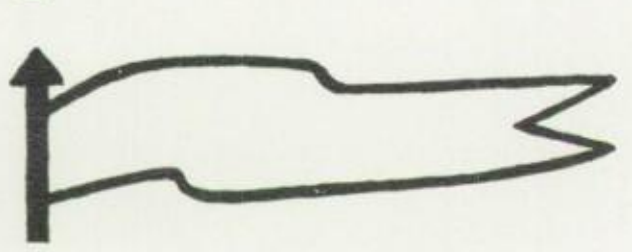

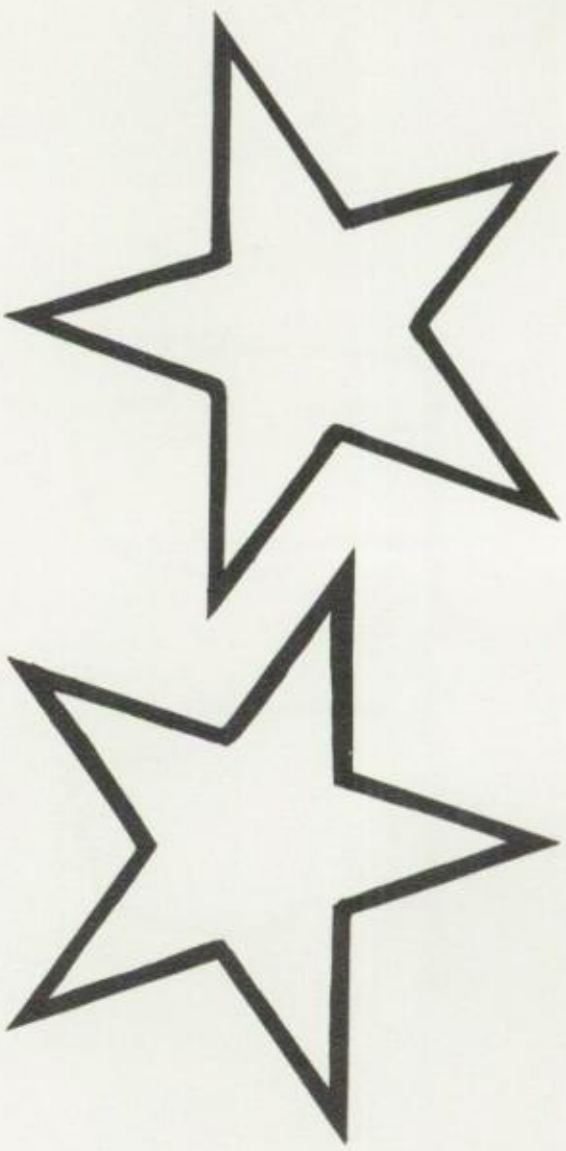

Here's an empty place!

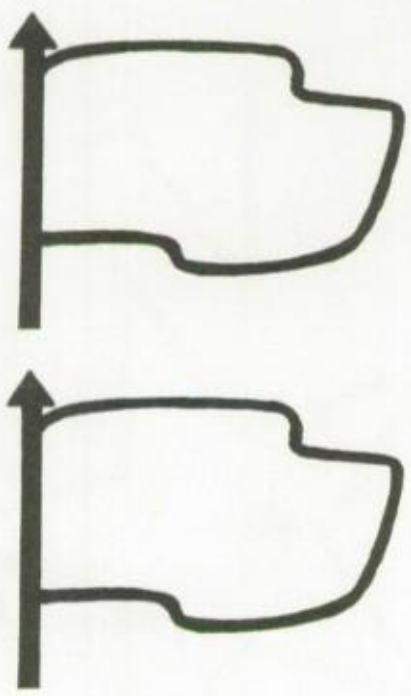

AUTOGRAPHS

thanks to all

a time for the editor

The 1967-68 El Molino Staff has worked very hard this year to put out the finest book ever. I would like to thank all the staff members for their diligent work.

However, it takes much more than the immediate staff to produce a fine book. I would like to thank Mr. Hall and all his photographers, Sanford Studio, the Administration, our advertisers and our publishers, R. Wallace Pischel, Inc.

Also, thanks to you, the students, teachers, coaches and clubs for cooperating with our staff.

Thank you,

Janet Arruckastegui

Editor-in Chief

Our 1968 Editor-in-Chief

JANET AMUCHASTEGUI

AT LAST!!

COUGAR

VOL. XVI, NO. 2 HAWTHORNE HIGH SEPTEMBER 29, 1967

S seniors
d confab

nerbak, Marty Wil-
ob Wadman were cho-
local American Legion
o attend Girls' State and
State this past summer.
ng with 574 other girls,
attended the 24th an-
of California Girls'
26 to July 4 at
California at

received speaking ex-
hen she led rallies.
spoken to a class
her experiences

Marty Wil-
e at the
Sacra-
an 250 other

ng campaign,
e city and
so elected
te.
spon-
and
its from all
perate mock
on city,
ing" ex-
udents
prob-
nda-
ments

nsors
test
be
its
he
ews-

SENIOR Janet Amuchastegui will lead the 1967-68 El Molino staff.

El Molino editor and staff chosen

Janet Amuchastegui has been elected editor of the 1968 El Molino yearbook. Assisting her are

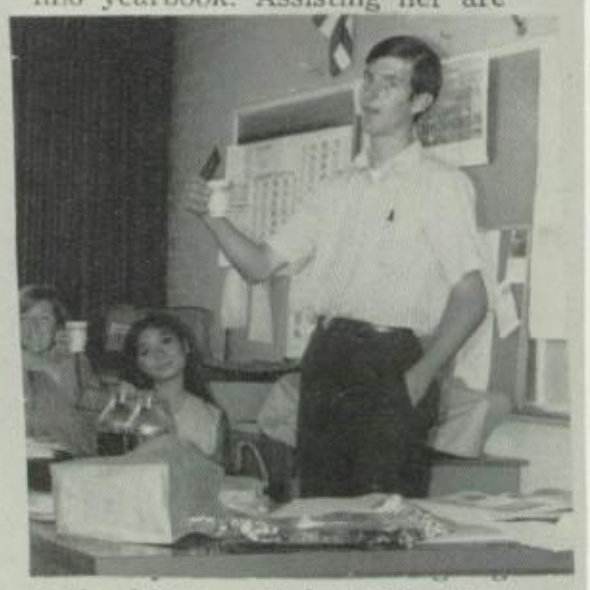

to be bigger and better," Janet predicts. She hopes to bring the usual sale of 1700 yearbooks up to 2000. Mr. Robert Atkins is faculty adviser. The El Molino is presently taking pictures.

....Thank you Janet